

First edition

January 2007

Copyright © O₂ (Online) Limited. All Rights Reserved.

No part of this manual, including the products and software described in it, may be reproduced, transmitted, transcribed, stored in a retrieval system, or translated into any language in any form or by any means, except documentation kept by the purchaser for backup purposes, without the express written permission of O₂ (Online) Limited (O₂).

Product warranty or service will not be extended if: (1) the product is repaired, modified or altered, unless such repair, modification, or alteration is authorized in writing by O₂; or (2) the serial number of the product is defaced or missing.

O₂ PROVIDES THIS MANUAL "AS IS" WITHOUT WARRANTY OF ANY KIND, EITHER EXPRESS OR IMPLIED, INCLUDING BUT NOT LIMITED TO THE IMPLIED WARRANTIES OR CONDITIONS OF MERCHANTABILITY OR FITNESS FOR A PARTICULAR PURPOSE. IN NO EVENT SHALL O₂, ITS DIRECTORS, OFFICERS, EMPLOYEES OR AGENTS BE LIABLE FOR ANY INDIRECT, SPECIAL, INCIDENTAL, OR CONSEQUENTIAL DAMAGES (INCLUDING DAMAGES FOR LOSS OF PROFITS, LOSS OF BUSINESS, LOSS OF USE OR DATA, INTERRUPTION OF BUSINESS AND THE LIKE), EVEN IF O₂ HAS BEEN ADVISED OF THE POSSIBILITY OF SUCH DAMAGES ARISING FROM ANY DEFECT OR ERROR IN THIS MANUAL OR PRODUCT.

SPECIFICATIONS AND INFORMATION CONTAINED IN THIS MANUAL ARE FURNISHED FOR INFORMATIONAL USE ONLY, AND ARE SUBJECT TO CHANGE AT ANY TIME WITHOUT NOTICE, AND SHOULD NOT BE CONSTRUED AS A COMMITMENT BY O₂. O₂ ASSUMES NO RESPONSIBILITY OR LIABILITY FOR ANY ERRORS OR INACCURACIES THAT MAY APPEAR IN THIS MANUAL, INCLUDING THE PRODUCTS AND SOFTWARE DESCRIBED IN IT.

Microsoft®, ActiveSync™, Outlook®, Pocket Outlook®, Windows®, and the Windows® logo are either registered trademarks or trademarks of Microsoft Corporation in the United States and/or in other countries. Microsoft products are licensed to OEMs by Microsoft Licensing, Inc., a wholly owned subsidiary of Microsoft Corporation.

Table of Contents

O ₂ Graphite specifications	8
Package contents	9

Chapter 1 Getting Started..... 10

1.1 Getting to know your O ₂ Graphite	11
Front features	11
Back features	12
Side features	13
Bottom features	13
1.2 Getting your device ready.....	14
Installing the SIM/USIM card and the battery	14
Installing and removing a microSD card	15
Charging the battery	16
1.3 Starting up.....	17
Powering your device	17
1.4 The Home screen	18
Status indicator icons.....	19
Start menu	20
Quick List	21

Chapter 2 Using Call features 22

2.1 Making a call	23
Calling from the Home screen	23
Calling a Contacts entry	24
Calling a number from the Call History list	24
Calling using speed dial	25

Making emergency calls	26
Making international calls	26
2.2 Making and receiving a video call	27
2.3 Responding to a call	28
2.4 Options during a call	29
Managing multiple calls	30
Chapter 3 Synchronizing with ActiveSync™	31
3.1 Microsoft® ActiveSync™	32
3.2 Installing ActiveSync™ on your PC.....	32
3.3 Connecting your Smartphone to a PC	33
3.4 Creating a partnership	33
3.5 Synchronizing with a PC	34
Changing information to synchronize	34
Using USB sync cable	35
Using Bluetooth®	35
3.6 Synchronizing with an Exchange Server	36
3.7 Creating a synchronization schedule.....	37
3.8 Remote synchronization	38
Chapter 4 Managing Your Smartphone	39
4.1 Personalizing your Smartphone.....	40
Settings screens	40
Personalizing your Home screen.....	41
Setting the date, time, and alarm	41
Changing regional settings	42
Changing profile settings	42
Customizing sounds for ring tones	43

Entering your contact information	44
4.2 Improving performance	44
Changing accessibility settings	44
Changing power settings	45
4.3 Turning on/off wireless mode	45
4.4 Keeping your Smartphone secure	48
Locking the keys and multimedia player controls	48
Locking the SIM/USIM card	49
Locking your Smartphone	50
Controlling outgoing calls	50
Blocking incoming/outgoing calls	51
4.5 Setting network options.....	51
4.6 Restarting your Smartphone	51
4.7 Resetting your Smartphone	52
4.8 Adding and removing programs.....	52
4.9 Managing and backing up files	53
Using File Explorer	55

Chapter 5 Getting Connected..... 56

5.1 Connecting to the Internet.....	57
Dial-up connection	57
GPRS, Proxy, and VPN connections	58
Changing option settings	59
Adding a URL exception	59
5.2 Using your Smartphone as an external modem	60
Setting up a USB connection	60

5.3	Using Internet Explorer Mobile.....	62
	Launching the Internet Explorer	62
5.4	Using Bluetooth®	64
	Setting the Bluetooth® mode	64
	Creating a Bluetooth® partnership	65
	Pairing with a Bluetooth® headset	65
	Setting up the Bluetooth® DUN.....	68
	Pairing your Smartphone with a notebook or PC.....	68
Chapter 6	Messaging	70
6.1	Entering text and numbers.....	71
	Using Multipress mode	72
	Using T9 mode	72
	Using Numeric mode	73
6.2	Setting up accounts	75
6.3	Managing accounts.....	76
6.4	Text and e-mail messages	77
	Downloading e-mail messages	78
	Synchronizing e-mail messages	79
6.5	MMS messaging	80
	Accessing MMS	80
	Editing MMS settings	80
	Composing and sending an MMS message	81
6.6	Using Pocket MSN.....	83
	Using MSN Messenger	83
	Using MSN Hotmail	85

Chapter 7 Organizing Your Life	86
7.1 Using Contacts.....	87
Viewing Contacts	87
Managing your SIM/USIM contacts	89
Accessing SIM Manager	89
7.2 Using Calendar	91
Scheduling an appointment	91
Viewing an appointment	92
Viewing your schedule	92
7.3 Using Tasks.....	93
7.4 Using Voice Notes.....	94
Chapter 8 Multimedia	95
8.1 Working with pictures and videos	96
Using Pictures and Videos	96
8.2 Listening to music and watching videos.....	99
Windows Media Player screens	99
Playing media files	100
Playback screen options	101
Playback controls	102
8.3 Using Java (MIDlet Manager)	103
Installing Java MIDlets directly from the Internet	103
Installing Java MIDlets from a PC	103
Running Java MIDlets	104
Chapter 9 Voice Command	105
9.1 Using the Voice Commander	106

9.2	Using the Vocab Settings	110
9.3	Using the Digit Trainer	111
Chapter 10	O₂ Features and Applications	112
10.1	O ₂ AutoConfig	113
10.2	O ₂ Connect.....	114
10.3	O ₂ Menu	115
10.4	O ₂ Task Manager	116
10.5	File Viewer Applications	116
	Word Viewer	117
	PDF Viewer	117
	PPT Viewer	117
	Excel Viewer	117
10.6	CodeWallet® Pro 5	118
10.7	Jeyo® SMS Backup	119
10.8	Spb® GPRS Monitor	119
10.9	Spb® Zip	119
10.10	SelfDiagnostics	120
10.11	Download Agent.....	120
Appendices	Safety Information and Notices	121
A.1	Safety Information	122
A.2	Other Safety Guidelines	127
A.3	Notices	129
Index	133

O₂ Graphite specifications

ITEM	SPECIFICATIONS
Processor	Intel PXA270 416MHz
Operating system	Microsoft® Windows Mobile™ 5.0 (Smartphone)
Network system	UMTS (3GPP Band I), Tri-Band GSM (900/1800/1900), GPRS class 10
Memory	128MB Flash ROM 64MB SDRAM
LCD Screen	2.2" screen size, QVGA screen resolution, 65K screen color, TFT screen technology
Expansion slot	One slot for a micro SD card
Connectivity	Bluetooth® v2.0 / USB v1.1 (Client + Host) /WiFi (wireless LAN) supported
Audio	2.5 mm stereo earphone / microphone jacks, built-in speakerphone
Dimensions	109.5 mm x 46 mm x 18 mm
Weight	105 grams (with battery)
Battery	1100mAh rechargeable Lithium-Ion
Battery life	Standby time: Up to 180 hours (GSM) / up to 220 hours (WCDMA) Talk time: 5 hours (GSM)* / 4 hours (WCDMA)*
Audio/Video	Music formats accepted: MP3, WMA, WAV, AMR-NB, and A/V Streaming supported
Internet browsing	HTTP and WAP2.0
Messaging	SMS, MMS 1.2 and E-mail
Ringtones	40 channels polyphonic ringer & MP3

* The actual performance is dependent on multiple factors, including network environment and usage behavior.

Package contents



IMPORTANT To avoid damaging your Smartphone and its accessories, it is recommended that you operate this unit within a temperature range of 0 ~ 40 °C (68 ~ 86 °F).

Chapter 1

Getting Started

- 1.1 Getting to know your O₂ Graphite
- 1.2 Getting your device ready
- 1.3 Starting Up
- 1.4 The Home Screen

1.1 Getting to know your O₂ Graphite

Front features



LED INDICATOR	STATUS
Static red	Battery is charging.
Static green	WLAN is set to "On".
Flashing green	Signal/network detected.
Flashing blue	Bluetooth is set to "On" or "Discoverable."
Flashing red	Event alarm/notification

FEATURE

1. Earpiece receiver

Allows you to listen to an active call.

2. Power On/Off button / LED indicator

Allows you to turn your O₂ Graphite ON/OFF. It also indicates the status of your battery, signal/network, Bluetooth, WLAN. See the LED indicator table for more information.

3. Front camera lens

Allows you to make yourself visible when making video calls.

4. LCD Screen

Displays the menu, current time, battery power, signal strength, and current profile.

5. Left and Right soft keys

The Left and Right soft keys perform the command indicated above the button. The Left soft key unlocks the keypad, just press this button and then the Asterisk (*) key .

6. Back key

Takes you back to the previous screen. When in the message text mode, this key clears a text or character.

7. Home key

Takes you to the Home screen.

FEATURE

8. End key

Ends a call. Press and hold to lock the keypad.

9. Call key

Answers a call or dial a number. Press twice to redial last number. Long press to enable the speakerphone during an active call.

10. 5-way joystick

Push left, right, up, and down to scroll through the menu files, program icons, and folders.

Press to launch a chosen program, list the contents of a folder, or open a file.

11. Keypad

Alphanumeric keys enter numbers and texts.



Asterisk (*) key enables you to switch between cases (upper/lower cases) and caps lock within a text messaging mode. In a text field, press and hold to display an entire list of input mode to make a selection.



In a text field, press this key to enter zero (0). Press and hold to enter a plus sign (+) for making international calls.

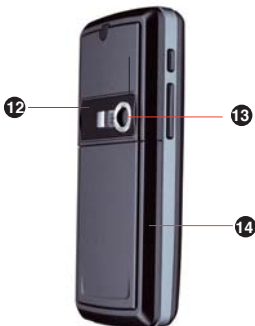

In a text field, press to enter a space. Press and hold to access the symbols menu.

Back features

FEATURE

12. Speakerphone

Enables you to listen to music or to talk over the phone handsfree.

13. Camera lens

This 2.0 megapixel camera comes with Auto-Focus (AF) lens and flash light features.

14. Back cover

Covers the internal components such as the battery.

Side features



FEATURE
15. Camera button Launches the camera functions.
16. Volume button Adjusts the volume of your phone.
17. Mini-USB sync/power connector Synchronizes data in your phone with your PC or charges your battery.
18. Microphone Allows you to talk on an active call, say voice commands, and record sounds or voice.
19. Earphone jack Insert a headphone to listen to music or to use your phone handsfree.

Bottom features



1.2 Getting your device ready

Installing the SIM/USIM card and the battery

The mobile service operator provides you with a Subscriber Identity Module (SIM)/Universal Subscriber Identity Module (USIM) card that stores your mobile phone number, phone book entries, and SMS/MMS messages. Install the SIM/USIM card before you install the battery.

NOTE

Read the SIM/USIM card documentation before removing the SIM/USIM card.

To install the SIM/USIM card

1. Press down the back cover release latch (A) and slide it open in the direction of the arrow as shown.
2. Lift and remove the battery.
3. Insert the SIM/USIM card into the card slot with the contacts area facing down.

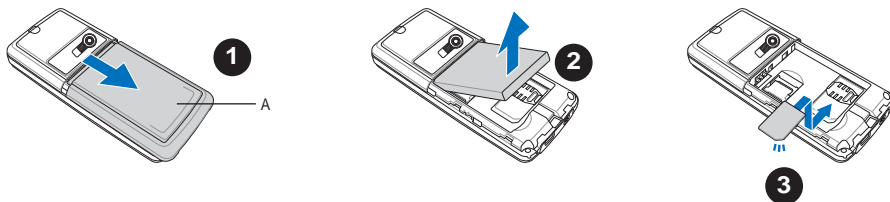

To insert the battery

1. Align the gold metal contacts on the battery with the contacts on the phone.
2. Slide the back cover into your phone.

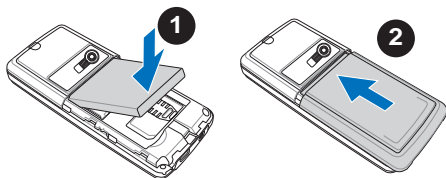

Installing and removing a microSD card

To install / remove a microSD card

1. Remove the back cover and the battery.
2. The microSD card slot is located above the SIM card slot. Slide the metallic part of the slot to the left, and flip it open.
3. **To install a microSD card:** With the manufacturer's label side face up, and the barcode number side face down, slide the card gently into the microSD card slot.

To uninstall a microSD card: Slide the microSD card out.

4. Flip the metallic part of the cover back into its position, and slide it to the right to secure it.
5. Put back the battery and the back cover.

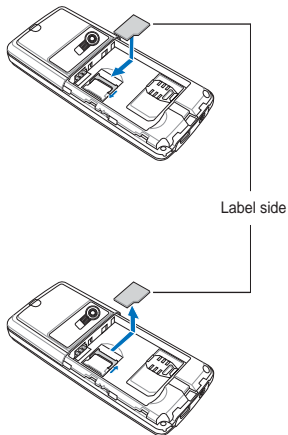

CAUTION A microSD card fits only in one orientation. DO NOT force the card into the slot!

Charging the battery

Before using the Smartphone for the first time, fully charge the battery for about eight hours. You can charge the battery whether the phone is on or off.

For battery power indicators, refer to **Status indicator icons** in **Home screen**.

To charge the battery

1. Connect the universal AC adapter to a power source.
2. Connect the power cable plug to the Mini-USB sync/power connector.

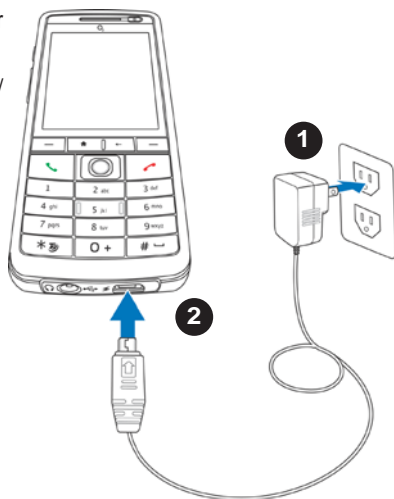

NOTE The power LED lights up red to indicate that the battery is charging and turns off when the battery is fully-charged.



1.3 Starting up

Powering your device



To turn ON your Smartphone

1. Press and hold the **Power button**  for about three seconds until the display turns on.
2. If you are asked for a Personal Identification Number (PIN) code, enter the code, then press . The main display shows the idle screen.
3. Enter your PIN code (if necessary) and press **Done**.
Wait for your operator and Microsoft screens to load.



To turn OFF your Smartphone

Do one of the following:

- Press and hold the **Power button**  for about three seconds until the display turns off.
- Press and quickly release the **Power button**  and select **Power off** from the Quick List screen.

1.4 The Home screen

The Home screen automatically displays when you turn on your phone or leave it idle. Scroll to any one of the items and press  to open the associated program.





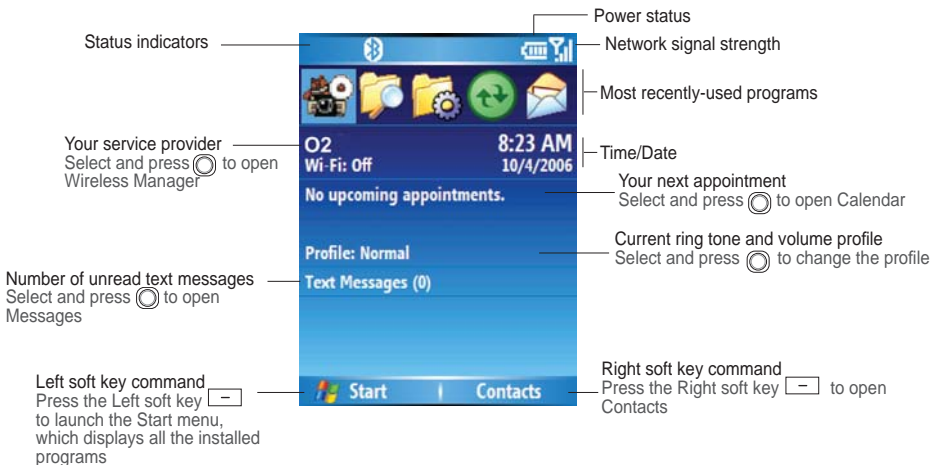



























NOTE Pressing  at any time takes you back to the Home screen.

To customize the Home screen (layout, color scheme, background image), press **Start > Settings > Home Screen**.



Status indicator icons

Below is the list of common status indicators and their meanings.

	New e-mail or text message (SMS)		Battery level		Pending alarm
	New voice mail		Sound OFF		Bluetooth headset connected with sound
	New instant message		Sound ON		Bluetooth headset connected with sound
	Calls are forwarded		Building connection to GPRS		Bluetooth enabled
	Call on hold		GPRS available		Roaming. This appears only if you have international roaming feature.
	Missed call		GPRS available		WLAN active
	Speakerphone is active		Signal strength		Searching for WLAN connection
	Vibrator mode is on		No cellular phone service		WLAN connected
	Low battery		No signal		3G active
	Battery charging		Searching for phone network connection		No SIM installed
	Battery full		Pocket MSN service notice		

NOTE Actual status indicator icons may vary from the ones represented in this guide.

Start menu

Your Smartphone comes with pre-installed programs accessible from the Start menu.

To use the Start menu

1. From the Home screen, press **Start**.
2. Do one of the following:
 - Scroll to a program using the navigation keypad and press **OK**.
 - Press the corresponding number on the alphanumeric keypad. For example, press **1** to open Internet Explorer and **9** to open Settings.

You can use ActiveSync™ to download programs from the Internet and add these programs to your phone.

To remove programs, use File Explorer (**Start > More > File Explorer**) or Remove Programs (**Start > Settings > Remove Programs**).

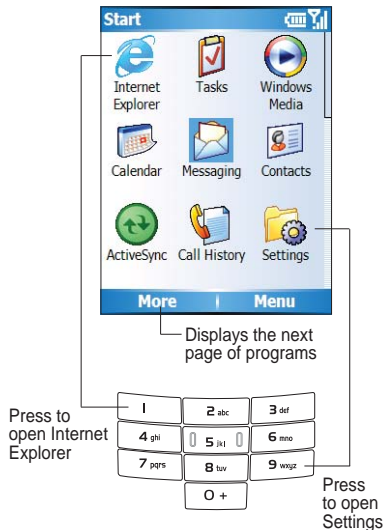



WARNING A removed program can only be reinstalled by a hard reset. To perform a hard reset, push the joystick up and press the power key simultaneously while the phone is off. The screen will prompt you for confirmation. Hard-resetting will reset the device to its factory default settings and ALL DATA WILL BE LOST.

Quick List

The Quick List provides you with a list of commonly-used commands.

To use the Quick List

1. Press and quickly release the **Power button**  to display the Quick List.
NOTE: If you press and hold too long, the phone will be powered off.
2. To select a command, scroll through the list and press . You can also press the corresponding number on the keypad.
3. To return to the Home screen, press **Cancel**.

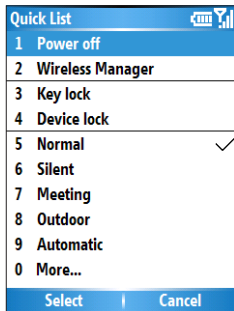

COMMAND	DESCRIPTION
Power off	Turns off the phone.
Wireless Manager	Turns on/off all wireless capabilities.
Key lock	Locks the keypad. To unlock the keypad, press Unlock , and then press  .
Device lock	Select how soon your phone will lock after the last key press.
Normal / Silent / Meeting / Outdoor / Automatic / Headset / Car / Speakerphone	Select to make one of these profiles the current one. A check indicates the current profile.

Chapter 2

Using Call features

2.1 Making a call

2.2 Making and receiving a video call





2.3 Responding to a call

2.4 Options during a call

2.1 Making a call

Calling from the Home screen

To call from the Home screen

1. From the Home screen, enter the phone number you want to call.
If you enter the wrong number, press  to delete the last digit.
Press  and hold to delete all digits.
2. Once you have entered the number, press  to make the call.
3. Press  to end the call.



NOTE

As you enter a phone number, the Smartphone searches Contacts, Call History, and the Speed Dial lists to find a matching name or number. Use the Up/Down navigation keys to select a name or number on the list.

To redial the last number called, press  twice.

Calling a Contacts entry

To call a Contacts entry

1. From the Home screen, press **Contacts**.
2. Use the Up/Down navigation keys to select the contact name to call.

TIP To narrow your search, enter the first few letters of the contact's name.

3. Press  to make the call. You may also press , which will display a set of options.

NOTE By default, the contact's mobile telephone number is dialed first when you make a call from Contacts unless you specify otherwise.

To change the default number for a Contact

1. From the Home screen, press **Contacts**.
2. Select the contact whose default phone number you want to change.
3. Use the Left/Right navigation keys to change the default number. The letter to the right of the contact's name indicates the default number — m (mobile), w (work), or h (home).

Calling a number from the Call History list

To make a call from the Call History list

1. From the Home screen, press  or press **Start > Call History**.
2. Select the number or name to call, and press . You may also press , which will display a set of options.

Calling using speed dial



You can create speed dials for frequently-called phone numbers or accessed items. You may choose Speed Dial entries from 2-99. Speed Dial 1 is reserved for voice mail access. You can create a Speed Dial for a phone number, a program on the Start menu, an E-mail address, or URL address that is stored in your phone's Contacts.

NOTE

Assign a speed dial key to a phone number before using the speed dial feature.

Create a speed dial only for a phone number, e-mail address, or Web page address that is stored in your phone's Contacts. You cannot create a speed dial for a contact stored in the SIM card.

To create a speed dial for a phone number, e-mail address, or URL address

1. From the Home screen, press **Start > Contacts**.
2. Select a contact and press  to view the contact details.
3. Select the phone number, e-mail address, or URL address you want to assign a speed dial. Press **Menu > Add to Speed Dial**.
4. Enter appropriate details in Name, and Keypad assignment . In **Keypad assignment**, use the Left/Right navigation keys to select, or press  to view the full list of choices.
5. Press **Done**.

NOTE

To quit at any time during this process, press **Menu > Cancel**.

To make a call using speed dial

On the keypad, press and hold the speed dial's assignment. If the keypad assignment consists of two digits, press the first digit then press and hold the second digit.

To create a speed dial for an item on the Start menu

1. From the Home screen, press **Start**.
2. Select an item and press **Menu > Add Speed Dial**.
3. Enter the appropriate details in Name, and Keypad assignment . In **Keypad assignment**, use the Left/Right navigation keys to select, or press  to view the full list of choices.
4. Press **Done**.

Making emergency calls

Calls to emergency service numbers can be made even if you have locked the SIM card or your phone.



To place an emergency call

Enter the emergency number, and press **Send** .

Making international calls

To make international calls, you must first enter the international prefix (+), followed by the country code and the rest of the phone number.

To place an international call

1. Press and hold  on the keypad to enter a plus sign.
2. Enter the phone number with the country code, area code, and phone number. Press .

2.2 Making and receiving a video call

Your Smartphone allows you to make and receive calls with live images.

To make a video call

1. From the Home screen, press **Contacts**.
2. Select a contact.
3. Press **Menu > Video Call**.

To answer a video call

To answer a video call, press **Answer** or .

To ignore a video call

To ignore a video call, press **Ignore** or .

2.3 Responding to a call

When you receive a call, the screen displays the caller's name and phone number. If the caller is not in your Contacts list, the screen displays the number only. When you receive a phone call, you have the option to answer or to ignore it.

To answer a call

Press **Answer** or .

To ignore a call

Press **Ignore** or .

NOTE

Selecting **Ignore** or  will send the caller to your voice mailbox if it is enabled. If it is not, the caller will hear a busy tone.

2.4 Options during a call

Below are the options during or for making a call. Some of these options are available only when multiple calls are in progress or during a conference call.

IN-CALL MENU OPTION	DESCRIPTION
Hold	Places the active call on hold.
Unhold	Activates the call that is on hold.
Mute on	Switches off the microphone for the active call (you can hear the caller but the caller cannot hear you).
Mute off	Turns the microphone back on for the active call .
Speakerphone On/Off	Activates/deactivates the speakerphone. NOTE: You can also press and hold  during an active call.
Conference	Joins together all existing calls if you have subscribed to this service.
Turn Hands-free On/Off	Activates/deactivates the hands-free function. This function is only available if your phone has been connected to a hands-free kit. When activated, the call will be redirected to the hands-free kit, allowing you to talk using the remote earphone/microphone set.
Contacts	Opens the Contacts list.
View Contact	Display information about the caller.
View Calendar	Opens the Calendar program.
Call History	Opens the Call History list.

Managing multiple calls

To answer another call

1. Press **Answer** to place the first call on hold and answer the second call.
2. To end the second call and return to the first call, press .

To hold a call to make a second call

1. Press **Hold** to place the first call on hold and call a second number. After finishing the second call, press  to take you back to the first call.

To switch between calls

To switch between two calls, press **Swap**.

To set up a conference call

With multiple calls in progress, press **Menu > Conference**.

Chapter 3

Synchronizing with ActiveSync™

- 3.1 Microsoft® ActiveSync™
- 3.2 Installing ActiveSync™ on your PC
- 3.3 Connecting your Smartphone to a PC
- 3.4 Creating a partnership
- 3.5 Synchronizing with a PC
- 3.6 Synchronizing with an Exchange Server
- 3.7 Creating a synchronization schedule
- 3.8 Remote synchronization

3.1 Microsoft® ActiveSync™

Microsoft® ActiveSync™ compares the data in your Smartphone with your PC and updates both with the most recent information. You can also use ActiveSync™ to add new programs to your phone.

Before you can synchronize your phone with your PC, you need to:

1. Install ActiveSync™ on your PC.
2. Connect your phone to the PC.
3. Create a partnership between the two devices.

NOTE For more information about synchronization, see the **ActiveSync™ Help** on your PC.

3.2 Installing ActiveSync™ on your PC

The ActiveSync™ program is pre-installed in your Smartphone. To synchronize the data in your phone with your PC, you must also install ActiveSync™ on your PC. Install ActiveSync™ from the **Getting Started Disk** included in your product package.

NOTE Before starting the ActiveSync™ installation, make sure that you have Microsoft® Outlook® installed on your PC. If you do not have Outlook, install the Microsoft® Outlook® from the **Getting Started Disk**. If you have Outlook 98 or Outlook 2000 installed, you are encouraged to update to the Outlook bundled in the **Getting Started Disk**.

IMPORTANT Do not connect your phone to your PC until you have finished installing ActiveSync™.

To install ActiveSync™ on your PC

1. Place the **Getting Started Disk** into your PC's CD drive and follow the installation instructions.
2. Click **Start Here** to display the Overview screen.
3. If you have not installed Outlook, install it now. Click **Install Outlook** and follow the screen instructions to complete the installation.
4. Click **Install ActiveSync**, then follow the onscreen instructions to complete the installation.

3.3 Connecting your Smartphone to a PC

To connect your Smartphone to a PC

1. Connect the end of the USB sync cable to the Mini-USB sync/power connector at the bottom of your phone and the other end to a USB port on your PC.
2. ActiveSync™ will autostart when it detects your phone, and the **Smartphone Sync Setup Wizard** launches.

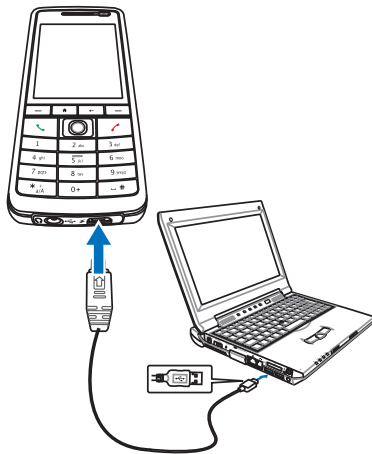

3.4 Creating a partnership

The wizard guides you in creating a partnership. In the **Sync Setup Wizard**, you can:

- Create a synchronization relationship between your PC and your phone.

- Configure an Exchange Server connection to synchronize directly with your phone. Before doing this, obtain the name of the Exchange Server, and the domain name from your administrator.
- Choose the information types (Calendar, Contacts, Tasks, Outlook E-mail, Favorites) to synchronize.

When you finish the wizard, ActiveSync™ automatically synchronizes your phone. Once synchronization is completed, you can disconnect your phone from your PC. After the first synchronization, your selected information from your PC will appear in your Smartphone.

3.5 Synchronizing with a PC

Changing information to synchronize

By default, ActiveSync™ does not automatically synchronize all Outlook information. You can use ActiveSync™ options to turn synchronization for specific information types on and off:

1. From the Home screen, press **Start > ActiveSync**.
2. Press **Menu > Options**.
3. Do one or more of the following:
 - Select the check box for the items you want to synchronize.
 - Clear the check box for any items you do not want to synchronize.
 - To customize synchronization of a particular type of information, select the information type then press **Settings**.
 - To completely stop synchronization, you can press **Stop** either on the ActiveSync™ screen in your Smartphone or in your PC.

NOTE E-mails can be synchronized with only one PC.

Using USB sync cable

When you connect your Smartphone to the PC, ActiveSync™ automatically detects it and starts synchronizing.

1. Connect your phone to a PC using the USB sync cable.
2. ActiveSync™ should automatically detect it and start synchronizing. If not, press **Start > ActiveSync** from the Home screen.
3. Press **Sync** to start synchronizing.
4. Press **Stop** to stop synchronization before it completes.

Using Bluetooth®

You can synchronize your Smartphone with a PC using local wireless technologies such as Bluetooth®.

To synchronize using Bluetooth®

1. Follow the instructions in ActiveSync™ Help on the PC for configuring Bluetooth on your PC to support ActiveSync™.
2. From the Home screen, press **Start > ActiveSync**.
3. Press **Menu > Connect via Bluetooth**. Ensure that the phone and PC are within close range.

NOTE

If this is the first time you have connected to this PC using Bluetooth®, you must complete the Bluetooth® wizard on the phone and set up a Bluetooth® partnership with the PC before synchronizing. For more information about setting up a Bluetooth® partnership, see “Creating a Bluetooth partnership” in **5.4 Using Bluetooth®**.

4. Press **Sync**.
5. When finished, press **Menu > Disconnect** . To preserve battery power, turn off Bluetooth®.

3.6 Synchronizing with an Exchange Server

To set up an Exchange Server connection, you need to obtain the name of the server and the server domain name from your service provider or system administrator. You must also know your Exchange user name and password.

NOTE Before you change synchronization settings on your phone, disconnect it from your PC.

1. From the Home screen, press **Start > ActiveSync > Menu > Add Server Source**.
2. In **Server address**, enter the name of the server running Exchange Server, and press **Next**.
3. Enter your user name, password, and domain name, and press **Next**.
If you want the phone to save your password, select the **Save password** check box.
4. Select the check boxes for the information types you want to synchronize with the Exchange Server.
5. To change available synchronization settings, select the information type, and press **Menu > Settings**.
6. To change the rules for resolving synchronization conflicts, press **Menu > Advanced**.
7. Press **Finish**.

3.7 Creating a synchronization schedule

You can create a schedule for automatically synchronizing information in your Smartphone with your PC or with Microsoft® Exchange Server.

NOTE Before changing the synchronization settings on your Smartphone, disconnect it from your PC.

To schedule synchronization

From the Home screen, press **Start > ActiveSync > Menu > Schedule**.

TO SYNC	DO THIS
Automatically as items arrive.	Under Peak times , select As items arrive . When mail volume is high, it is recommended to synchronize at regular intervals. Under Off-peak times , select As items arrive . This can be more cost-efficient than synchronizing on a regular schedule when mail volume is low.
When you are working, or e-mail volume is high.	Select an appropriately frequent interval in the Peak times list.
When e-mail volume is low.	Select a longer interval or As items arrive in the Off-peak times list.
While roaming	Select the Use above settings while roaming check box. To minimize roaming charges, clear the check box, and synchronize manually while roaming.
When you press Send in Messaging on the phone	Select the Send outgoing items immediately check box.

NOTE To change peak time settings, press **Menu > Peak Times**.

3.8 Remote synchronization

Remote synchronization is synchronizing your phone over a wireless connection instead of using a direct local connection to a PC. Synchronizing remotely with your PC may depend on your network configuration. For example, you may need to set up a virtual private network (VPN) connection to your network.

To synchronize remotely, you need to set up a connection first and then configure your phone. For more information on remote synchronization, see the ActiveSync™ Help on the PC.

Chapter 4

Managing your Smartphone

- 4.1 Personalizing your Smartphone
- 4.2 Improving performance
- 4.3 Turning on/off wireless mode
- 4.4 Keeping your Smartphone secure
- 4.5 Setting network options
- 4.6 Restarting your Smartphone
- 4.7 Resetting your Smartphone
- 4.8 Adding and removing programs
- 4.9 Managing and backing up files

4.1 Personalizing your Smartphone

Settings screens

You can view and change the settings in your Smartphone. This includes changing the Home screen layout, adding your own ring tone, and setting options for **received calls**, **call forwarding** or call waiting.

From the Home screen, press **Start** > **Settings** to display the Settings screens.

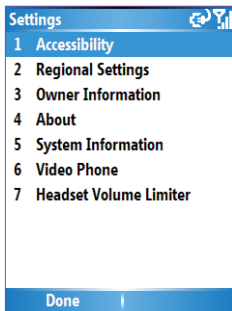
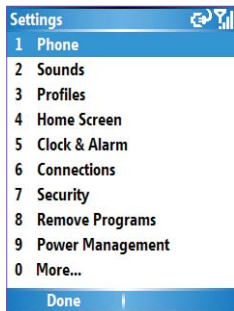

NOTE Selecting **More** from the Settings screens will display a second screen of Settings options.

Personalizing your Home screen

To personalize your Home screen

1. From the Home screen, press **Start** > **Settings** > **Home Screen**.
2. Make your changes and press **Done**.

To personalize the Home screen with your own image

1. From the Home screen, press **Start** > **More** > **Pictures & Videos**.
2. Select an image to use as background image and press **⊙**.
3. Press **Menu** > **Use as Home Screen**.
4. Use the **Up/Down** navigation keys to select the display area and press **Next**.
5. Use the **Left/Right** navigation keys to adjust the transparency and press **Finish**.

Setting the date, time, and alarm

To set the date and time

1. From the Home screen, press **Start** > **Settings** > **Clock and Alarm** > **Date and Time**.
2. Enter the correct information and press **Done**.

To set an alarm

1. From the Home screen, press **Start** > **Settings** > **Clock and Alarm** > **Alarm**.
2. Enter the correct information and press **Done**.

Changing regional settings

To change regional settings

1. From the Home screen, press **Start > Settings > More > Regional Settings**.
2. In **Language**, select your preferred language for the phone interface and menus.
3. In **Locale**, select your current location. The Locale option automatically changes the format of the remaining options, such as date, time, and currency, to reflect those used in that locale.
4. Press **Done** after you have finished making changes.

NOTE To activate the new language settings, turn the phone off and then back on.

Changing profile settings

A profile determines how you get notified of events such as incoming calls, upcoming appointments, and new messages. Your current profile is displayed on the Home screen.

To quickly change the current profile

To quickly switch to a different profile, press and quickly release the **Power Button** (Ⓟ) and scroll to the desired profile in the Quick List screen and press **Select**. To open the second page of the Quick List screen for more profile options, select **More**.

NOTE When profile is set to **Automatic**, your phone will automatically switch to Silent mode whenever you have a meeting set up in Calendar.

To modify a profile

1. From the Home screen, press **Start > Settings > Profiles**.
2. Scroll to the profile you want to change, press **Menu**, and select **Edit**.

3. Change the settings and press **Done**.

NOTE To restore a profile's default settings, press **Menu > Reset to default**.

Customizing sounds for ring tones

Use Sounds settings to customize the sounds for ring tones, notifications, reminders, alarm clock, alert, and key tones. The phone comes with 20 pre-installed polyphonic ring tones to choose from.

To change the sound

1. From the Home screen, press **Start > Settings > Sounds**.
2. Select the item for which you want to change the sound.
3. Do one of the following:
 - Scroll left/right to select a different sound.
 - Press  to open the full list of sounds available for that event.

To use your own sound

1. Locate the sound file on your PC.

NOTE The file must be in **.wav**, **.mid**, **.wma**, or **.mp3** format.

2. Connect your phone to the PC.
3. Open ActiveSync™ on your PC and click **Explore**.
4. Go to the **Application Data\Sounds** folder in your Smartphone. Copy and paste the file from your PC.
5. From the Home screen, press **Start > Settings > Sounds**.
6. Highlight the item to customize and scroll left/right to find the sound file.

Entering your contact information

The Owner Information screen is for entering and displaying personal information such as your name, phone number, and e-mail address. Entering this information is recommended as it allows the person who finds your Smartphone to be able to contact you in case of loss.

To enter owner information

1. From the Home screen, press **Start** > **Settings** > **More** > **Owner Information**.
2. Enter your details and press **Done**.

4.2 Improving performance

Changing accessibility settings

To change accessibility settings

1. From the Home screen, press **Start** > **Settings** > **More** > **Accessibility**.
2. You may set your preferences for the following:

System font size: Set the font size displayed on your phone.

Multipress time out: Set the length of time to wait between key presses when entering text in Multipress mode.

Confirmation time out: Set the delay before an unconfirmed action times out.

In-call alert volume: Set the volume for incoming call or receiving new message alerts while you are on the phone.

3. Press **Done** when finished.

Changing power settings

Use Power Management to check the battery level and to configure power-saving settings, such as backlight and display time-outs.

1. From the Home screen, press **Start > Settings > Power Management**.

The first item showed is **Main battery** indicator, which indicates how much battery power is left. This item is not adjustable.

2. You may set your preferences for the following:

Backlight time out on battery: Set the duration for the phone to be idle before the backlight turns off.

In **Backlight time out on AC:** Set the duration for the phone to be idle before the backlight turns off when using AC power.

Display time out: Set the time limit for the phone to be idle before the screen turns off.

3. Press **Done** when finished.

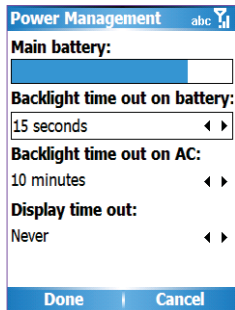

4.3 Turning on/off wireless mode

Your Smartphone's Wireless Manager allows you to enable or disable a wireless connection.



To launch the Wireless Manager

1. Press and quickly release the **Power button** (⏻) to display the Quick List screen. Select **Wireless Manager**.

2. Select the connection you want to enable/disable.

NOTE When a connection is enabled, the select button is light green. When disabled, the select button is grey.

To enable/disable Bluetooth

1. Launch the Wireless Manager.
2. Select **Bluetooth** and press .
3. To set your Bluetooth connection, press **Settings > Bluetooth Settings**. Set your Bluetooth connection to **On**, **Discoverable**, or **Off**. Setting your Bluetooth to **Discoverable** makes your phone visible to other devices. Press the joystick  left and right to toggle among the choices.



TO	DO THIS
Search for another Bluetooth device	Press Menu > Devices > New . Your phone will auto-search for a Bluetooth device.
Edit a device's settings	Press Menu > Devices > Edit . Select device to edit and make the changes.
Delete a device	Press Menu > Devices > Delete . Select the device. Press Yes to confirm deletion.

To enable/disable Wireless LAN

1. Launch the Wireless Manager.
2. Select **Wireless LAN** and press .
3. Press **Settings > Wi-Fi Settings**.

TO	DO THIS
Add a new WLAN device	Select New . Provide the necessary info such as Network name and type. Press Done .
Edit or delete a WLAN device	Select the WLAN device to edit or delete. To edit, press Menu > Edit . To delete, press Menu > Delete .
Configure network key	Select to open the WLAN device settings in edit mode. Press Menu > Network Key . Select the required authentication and data encryption modes, and enter the network key. Press Connect when done.

To enable/disable phone networks

NOTE Enabling phone connection will allow you to use your phone device in either GSM or WCDMA mode.

1. Launch the Wireless Manager.
2. Select **Phone** and press .
3. Press **Settings > Phone Settings**. Select your phone connection. Press **Done** when finished.

To turn off all wireless connections

NOTE Turn off all wireless connections when on an aircraft or in a hospital. You will not be able to make calls or send messages/emails but will still be able to use the organizer functions of your phone.

1. Launch the Wireless Manager.
2. Select **All Wireless Off** and press .



4.4 Keeping your Smartphone secure

To customize your Smartphone's security level such as locking the keys, the SIM/USIM card, or the entire phone.

Locking the keys and multimedia player controls

To lock the keys

Do one of the following:

- Press and quickly release the **Power button**  to display the Quick List screen and select **Key lock**.
- Press and hold  to lock the keypad.

To unlock the keys

Press **Unlock** and .

Locking the SIM/USIM card

Locking the SIM/USIM card prevents unauthorized use of your Smartphone, but you will still be able to make emergency calls. When you turn on the phone, you will be asked to enter your PIN1 password.

To lock the SIM/USIM card and set the PIN

1. On the Home screen, press **Start > Settings > Security > Enable SIM PIN**.
2. Enter the password (SIM card's PIN1), and press **Done**.

Once the PIN is enabled, you will be asked to enter the PIN whenever you turn your phone on.

To unlock the SIM/USIM card

1. From the Home screen, press **Start > Settings > Security > Disable SIM PIN**.
2. Enter the password (SIM/USIM card's PIN1), and press **Done**.

To change the PIN

1. From the Home screen, press **Start > Settings > Security > Change SIM PIN**.
2. Enter the original PIN1 code.
3. Enter and confirm the new PIN, and then press **Done**.

To change PIN2

1. From the Home screen, press **Start > Settings > Security > Change PIN2**.
2. Enter the original PIN2 code (SIM card's PIN2).
3. Enter and confirm the new PIN2, and then press **Done**.

Locking your Smartphone

To lock your Smartphone

1. Do one of the following:
 - From the Home screen, press **Start > Settings > Security > Device Lock**.
 - Press and quickly release the **Power button**  to display the Quick List screen and select **Device lock**.
2. Press to select **Prompt if device unused for** check box.
3. Set the duration for the phone to be inactive before it locks automatically.
4. In **Password type**, select the type of password.
5. Enter and confirm your password, and then press **Done**.

Controlling outgoing calls

If supported by your SIM card, **Fixed Dialing** allows you to restrict your outgoing calls to selected phone numbers. You need the PIN2 code for this function. When this function is active, you can only call those phone numbers that are in your fixed dialing list. **On the other hand, call barring blocks** certain types of call. Before you can use it, you must set up a fixed dialing list.

1. From the Home screen, press **Start > Settings > Phone > Fixed Dialing**.
2. Select **Enable fixed dialing** by pressing and then press **Done**.
3. Enter your SIM PIN2, and press **Done**. Once fixed dialing has been turned on, you can begin to store fixed dialing numbers.
4. Press **Menu > Edit Numbers**.
5. Press **Menu > Add** and enter the phone number to add to your fixed dialing list.
6. Press **Done**.
7. Repeat steps 2 and 3 to add more numbers.

Blocking incoming/outgoing calls

Emergency calls can still be made with Call Barring on.

1. From the Home screen, press **Start > Settings > Phone > Call Barring**.
2. In **Block incoming calls**, select **Off**, **When roaming**, or **All calls**.
3. In **Block outgoing calls**, select **Off**, **Int'l except to home**, **Int'l calls**, or **All calls**.
4. Press **Done**.

4.5 Setting network options

To change the phone network, press **Start > Settings > Phone > GSM/3G Networks**. You may choose GSM, 3G or Automatic, which automatically detects your network every time you power on your phone.

NOTE To apply the network changes, turn your phone off and then turn back on.

4.6 Restarting your Smartphone

You may sometimes need to restart your Smartphone such as when a program is not performing properly, or the phone does not respond to key presses.

To restart your Smartphone

1. Remove the battery.
2. Reinsert the battery and turn on your phone.

4.7 Resetting your Smartphone

Resetting your Smartphone will remove all the data from memory and restore the phone back to its factory default settings.

NOTE When you reset your Smartphone, all the data you have stored in RAM will be erased, including all files, system settings, and additional programs you have installed.

To reset your Smartphone

1. From the Home screen, press **Start > More > Accessories > Default Settings**.
2. Enter **1234** and press **OK**.

The phone will restart automatically after it has been reset.

4.8 Adding and removing programs

You can use ActiveSync™ to add programs to your Smartphone or directly from the Internet.

To add programs

1. Download the program to your PC.
2. Read the installation instructions or documentation that comes with the program. Many programs provide special installation instructions.
3. Connect your phone to the PC.
4. Double-click the *.exe file.
 - If the executable file is an installation wizard, follow the instructions on the screen. Once the program has been installed on your PC, the wizard will automatically transfer the program to your phone.

- If an installation wizard does not start, you will see an error message stating that the program is valid but that it is designed for a different type of PC. You will need to copy this program to your phone. If you cannot find any installation instructions for the program, use ActiveSync™ to copy the program file to the Program Files folder on your Smartphone.

To remove a program

Pre-installed programs cannot be removed.

1. From the Home screen, press **Start > Settings > Remove Programs**.
2. Scroll to the program to remove.
3. Press **Menu > Remove**.

WARNING A removed program can only be reinstalled by a hard reset. To perform a hard reset, push the joystick up and press the power key simultaneously while your Smartphone is off. The screen will prompt you for confirmation. Hard-resetting will reset the device to its factory default settings and ALL DATA WILL BE LOST.

4.9 Managing and backing up files

To manage your files, you can use the File Explorer or a storage card (microSD card) in your Smartphone, or the ActiveSync™ on your PC.

You can back up files to your PC using ActiveSync™ or copy files to a storage card in your phone. You can also efficiently manage your files and folders using the File Explorer program in your phone. Changes you make to the information on one PC will not affect the information on the other PC. If you want to automatically update information on both your phone and PC, synchronize the information instead. For more information about copying and synchronizing files, see the **ActiveSync™ Help** guide on your PC.

To copy a file using ActiveSync™

Copying a file results in separate file versions in your Smartphone and your PC. Because the files are not synchronized, changes made to one file will not affect the other.

1. Connect your phone to your PC.
2. In ActiveSync™, click **Explore**.
3. Select the file you want to copy in your phone or PC.
4. Do one of the following:
 - From your PC, right-click the file, and click **Copy**. Right-click the desired folder on your phone, and click **Paste**.

NOTE To copy files to a storage card, insert a microSD card (see **1.2 Installing and removing a microSD card**). You can play MP3 and other media files directly from a microSD card inserted into your phone.

- From your phone, right-click the file and click **Copy**. Right-click the desired folder on your PC, and click **Paste**.

Using File Explorer

File Explorer allows you to manage the files and folders on your phone just like you do on your PC.

To start File Explorer

From the Home screen, press **Start > More > File Explorer**.

TO	DO THIS
Create a new folder	Press Menu > Edit > New Folder . Enter a name for the new folder and press  .
Rename a file or folder	Select the file or folder that you want to rename. Press Menu > Edit > Rename .
Delete a file or folder	Select the file or folder that you want to delete. Press Menu > Edit > Delete .
Beam a file	Select the file that you want to send. Press Menu > Beam . Select the device you want to send to and press Beam .
Send a file by e-mail	Select the file to send, press Menu > Send > Outlook E-mail . The Outlook E-mail screen will launch with the selected file already attached.
Display information about a file or folder	Select the file or folder, and press Menu > Properties .
Sort files and folders	Press Menu > Sort By , and select a sort option.
Move a file or folder from one location to another	Select the file or folder that you want to move. Press Menu > Edit > Cut . Go to the new location and press Menu > Edit > Paste .
Duplicate a file or folder	Select the file or folder that you want to duplicate. Press Menu > Edit > Copy . Go to the new location and press Menu > Edit > Paste .

Chapter 5

Getting Connected

5.1 Connecting to the Internet

5.2 Using your Smartphone as an external modem

5.3 Using Internet Explorer Mobile

5.4 Using Bluetooth®

5.1 Connecting to the Internet

You can set up an Internet or a network connection to do activities such as browse the Internet or intranet, send and receive emails and instant messages, and synchronize information using ActiveSync™.

With an active connection, you can browse the web, download e-mails, chat using MSN Messenger, or synchronize wirelessly with the server. Check with your Internet Service Provider to see if a connection has already been set up for you, and if over-the-air configuration is supported.

To connect to the Internet

From the Home screen, press **Start > Settings > Connections** to launch the Connections screen. Connections settings allow you to set up Dial-up, Virtual Private Network (VPN), Bluetooth®, Proxy, and General Packet Radio Service (GPRS) connections, so you can connect to the Internet or your corporate network.

Dial-up connection

To create a Dial-up connection

Every network connection is different. You should gather all the relevant information or network settings before starting this process.

1. From the Home screen, press **Start > Settings > Connections > Dial-up**.
2. Press **Menu > Add**.
3. Enter the appropriate information.

NOTE

In **Connects to**, select **The Internet** to connect directly to the Internet; **Work** to connect to your corporate network; **WAP Network** to connect to a Wireless Application Protocol network; or **Secure WAP Network** to connect to secure WAP sites, such as a bank.

4. Press **Done**.

GPRS, Proxy, and VPN connections

You can create GPRS, Proxy, and VPN connections using the same procedure as that for a Dial-up connection.

GPRS connection

GPRS is a high-speed transmission through the mobile phone network, which provides permanent online connection. To use GPRS to connect to the network, you need to apply for GPRS service with your Mobile Service Operator.

Proxy connection

If you are connected to your Internet Service Provider (ISP) or private network during synchronization, your Smartphone should download the proper proxy settings from your PC. If these settings are not on your PC or need to be changed, ask your ISP or network administrator for the proxy server name, server type, port, type of Socks protocol used, and your user name and password. A proxy connection is used to access the Internet using an existing connection to your corporate network.

VPN connection

A VPN connection helps you to securely connect to servers, such as a corporate network, using an existing Internet connection. Ask your network administrator for your user name, password, domain name, TCP/IP settings, and host name or IP address of the VPN server.

Changing option settings

The Options screen enables you to specify the number of redial attempts, time to wait before disconnecting, and how your phone connects to the network.

To access the Options screen

1. From the Home screen, press **Start > Settings > Connections**.
2. Press **Menu > Advanced > Menu > Options**.

Adding a URL exception

Some companies use periods in their intranet URLs (for example, intranet.companyname.com). A Work URL exception tells Internet Explorer Mobile to look on the Work network to find the URL instead of searching the Internet.

To add a URL exception

1. From the Home screen, press **Start > Settings > Connections**.
2. Press **Menu > Advanced > Menu > Work URL Exceptions**.
3. Press **Menu > Add**.
4. In **URL Pattern**, enter the URL, and press **Done**.

NOTE

Separate multiple URLs with a semicolon (;).

You should not create URL exceptions for URLs on the Internet.

5.2 Using your Smartphone as an external modem

Modem Link allows you to use your Smartphone as an external modem for your PC or another device (such as a PDA) using a USB connection.

Setting up a USB connection

To set up a USB connection

1. Make sure that your phone is not connected to another device and ActiveSync™ is disabled on your PC. On your ActiveSync™ in your PC, go to **File > Connection Settings** and deselect the **Allow USB connections** checkbox.
2. From the Home screen, press **Start > More > Accessories > Modem Link**.
3. In **Connection**, select USB.
4. To set up a GPRS connection, enter the Access point name you obtained from your Internet Service Provider.
5. Connect your phone to the PC using the USB sync cable.
6. Press **Activate** then press **Done**.
7. Insert the **Getting Started Disk** into the CD-ROM drive of your PC. The installation of the USB driver will start automatically. If needed, click **Browse** and choose the CD drive and root folder where the modem driver is located on the CD.
8. Click **Next** and wait for the installation to complete.
9. Press **Finish**.
10. On your PC, click **Start > Control Panel > Network Connections > Create a new connection**.

11. In the **New Connection Wizard**, select these items for the following successive Wizard pages:

WIZARD PAGE	OPTION TO SELECT/ACTION TO DO
Network Connection Type	[Connect to the Internet]
Getting Ready	[Set up my connection manually]
Internet Connection	[Connect using a dial-up modem] Note: In the succeeding pages, type the name of your ISP, and the phone number.
Connection Availability	[Anyone's use] or [My use only]
Internet Account Information	Type the ISP account name and password

NOTE Click **Next** to go through the pages in the New Connection Wizard.

12. Click **Finish** to complete the setup.

NOTE In the dialer, click **Disconnect** before deactivating the phone or unplugging the USB cable. To deactivate the modem link, press **Start > More > Accessories > Modem Link > Deactivate**.

5.3 Using Internet Explorer Mobile

You can use Internet Explorer Mobile to browse mobile favorites and channels that have been downloaded to your device without connecting to the Internet. You can also connect to the Internet through an ISP or a network connection to browse the Web.

NOTE Make sure that you have set up your Smartphone's connection (see **5.1 Connecting to the Internet**).

Launching the Internet Explorer

To launch the Internet Explorer

From the Home screen, press **Start > Internet Explorer**.

With Internet Explorer Mobile, the Favorites list is displayed as the main screen instead of a home page, so you can easily go to your favorite Web sites. You can add your frequently-visited Web sites to this list.

TO	DO THIS
Change connection options	<ol style="list-style-type: none">1. Press Menu > Options > Connections.2. Do one of the following:<ul style="list-style-type: none">• To allow Internet Explorer to select network settings, select Automatically detect settings.• To manually choose network settings, in Select network, select the network to which Internet Explorer should connect.
View your Favorites list	From any Web page, press Favorites .

TO	DO THIS
Go to a Web page	In Internet Explorer, press Address Bar . Enter the Web page address and press Go .
Go to a Web page in the History list	Press Menu > History . Select a Web page, and click Go .
Clear history, cookies, or temporary files	Press Menu > Tools > Options > Memory .
Add a Web page to the Favorites list	From the Web page that you want to add, press Menu > Add to Favorites .
Change the size of text on Web pages	Press Menu > Zoom and select the size you want.
Show or hide pictures on Web pages	Press Menu > View > Show Pictures . A check mark next to Show Pictures indicates that pictures will be displayed on Web pages.
View a page in full screen mode	Press Menu > View > Full Screen .
Exit full screen mode	Press one of the soft keys, and then press Menu > View > Full Screen to cancel the selection.
Change Web page display options	Press Menu > View . Select one of the display options.
Create a new folder in Favorites	Press Favorites > Menu > Add Folder .
Move a favorite to a folder	Press Favorites . Select the favorite to move. Press Menu > Edit . Under Folder , scroll to the folder to which you want to move the favorite and press Done .
Send a link via e-mail	Go to the Web page you want to send and press Menu > Tools > Send Link via E-mail . Select Text Messages or Outlook E-mail .

5.4 Using Bluetooth®

Bluetooth® is a short-range wireless communications technology that allows you to communicate with other devices, such as headsets, printers, PCs, GPS receivers, and other users' mobile devices. Devices with Bluetooth® capabilities can exchange information without requiring a physical connection. Unlike infrared, you do not need to line up devices to exchange information through Bluetooth®. The devices only need to be within a range of about 10 meters (30 feet) in an open space environment. You can beam information to a device in a different room, as long as it is within the specified range.

Setting the Bluetooth® mode

To set the Bluetooth® mode

1. To enable the Bluetooth® connection, do one of the following:
 - From the Home screen, press **Start** > **Settings** > **Connections** > **Bluetooth**.
 - Press and quickly release the **Power button** (Ⓚ) to display the Quick List screen. Select **Wireless Manager** > **Settings** > **Bluetooth Settings**.
2. Select **On**, **Off**, or **Discoverable**, and press **Done** .

BLUETOOTH MODE	DESCRIPTION
On	The Bluetooth® radio is turned on and you can use Bluetooth® features.
Off	The Bluetooth® radio is turned off. You might want to turn the radio off at times to conserve battery power, or in situations where radio use is prohibited, like on airplanes and in hospitals.
Discoverable	The Bluetooth® radio is turned on, and other Bluetooth devices within range (about 10 meters) can detect your phone.

Creating a Bluetooth® partnership

Before your Smartphone can communicate with another device, you need to create a partnership between your phone and the other Bluetooth®-enabled device. Your phone can create partnerships with up to ten Bluetooth® devices.

To create a Bluetooth® partnership

1. Ensure that the two devices are within close range and that both Bluetooth®-enabled devices are discoverable.
2. From the Home screen, press **Start > Settings > Connections > Bluetooth**.
3. Press **Menu > Devices > Menu > New**. Your phone searches for and displays the list of Bluetooth®-enabled devices.
4. Select the device with which you want to create a Bluetooth® partnership, and press **Next**.
5. Enter a Passkey between 1 to 16 characters, and press **Next**.
6. Enter the same Passkey on the other device.

NOTE

Once you create a partnership, the devices need not be discoverable to beam information between them. Bluetooth® needs only to be turned on.

Pairing with a Bluetooth® headset

1. From the Home screen, press **Start > Settings > Connections > Bluetooth** and set Bluetooth® on your phone to **Discoverable**.
2. Turn on your Bluetooth® headset and bring it to within 30 meters of your phone.
3. Put your Bluetooth® headset into pairing mode. Refer to your Bluetooth® headset's user manual for instructions.
4. On your phone, press **Menu > Devices > Menu > New**.

5. Select the Bluetooth headset on the **Add Devices** list and press **Next**.
6. Enter the passkey provided in the headset user manual. The phone will now pair with the headset.
7. Set the Bluetooth mode on your phone to **On** and you are ready to talk hands free.

TO	DO THIS
Beam information using Bluetooth®	Make sure that Bluetooth® is turned on and that the device that you want to beam to is discoverable. Select the item that you want to beam and press Menu > Beam [item] . Select the Bluetooth® device to which you want to beam the item and press Beam .
Accept a Bluetooth® partnership	Make sure that Bluetooth® is turned on and that your phone is discoverable. When prompted to accept a Bluetooth® partnership with the other device, press Yes . In Passkey , enter a value between 1 to 16 characters, and press Next . You must enter the same Passkey as that used on the device requesting the Bluetooth® partnership.
Receive beamed information	From the Home screen, press Start > Settings > Connections > Beam . Select Receive incoming beams . Do the following: <ul style="list-style-type: none"> • To receive beams by using Bluetooth®, ensure Bluetooth® is turned on and that your phone is discoverable and within close range. Press Yes .
Rename a Bluetooth® device	From the Home screen, press Start > Settings > Connections > Bluetooth > Menu > Devices . Select the Bluetooth® device to rename and press Menu > Edit . In Name , enter a new name for the Bluetooth® device, and press Done .
Synchronize using Bluetooth®	From the Home screen, press Start > ActiveSync > Menu > Connect via Bluetooth . See Using Bluetooth in 3.5 Synchronizing with a PC for more information.
End a Bluetooth® partnership	From the Home screen, press Start > Settings > Connections > Bluetooth > Menu > Devices . Select the Bluetooth® device and press Menu > Delete .

TO	DO THIS
Specify a folder for received images from the Image server	From the Home screen, press Start > Settings > Connections > Bluetooth Profiles > Image . In Default image directory , enter the directory for storing received images.
Open received images from the Image server in the image viewer	From the Home screen, press Start > Settings > Connections > Bluetooth Profiles > Images . Select the Open received images check box.
Save a thumbnail version of received images in the same folder as the received images	From the Home screen, press Start > Settings > Connections > Bluetooth Profiles > Images . Select the Request thumbnail check box.
Configure security for Bluetooth® use	From the Home screen, press Start > Settings > Connections > Bluetooth Profiles > Security .
Specify a folder on your phone to share with another Bluetooth®-enabled device	From the Home screen, press Start > Settings > Connections > Bluetooth Profiles > File Transfer . In Root directory , enter the path to the folder. Select the Use server authorization check box if authorization is required each time a remote client wants to connect.
Configure a Bluetooth® printer	From the Home screen, press Start > Settings > Connections > Bluetooth Profiles > Printer .
View the status of individual printing jobs	From the Home screen, press Start > Settings > Connections > Bluetooth Profiles > Printer . Press Menu > Status .

Setting up the Bluetooth® DUN

Your Smartphone has the **Bluetooth® Dial-up Network (DUN)** feature which enables you to use your device as a modem to get wireless Internet connectivity on your notebook or PC.

To set up the Bluetooth® DUN

1. Set your Smartphone's Bluetooth® mode to **Discoverable**. Refer to **Setting the Bluetooth® mode** on page 64.
2. Create a dial-up networking profile or connection on the notebook or PC via the Microsoft® Networking Wizard.
3. Pair the notebook or PC to your Smartphone.

Pairing your Smartphone with a notebook or PC

You can pair your device with a notebook or PC using a Bluetooth® dongle such as **Toshiba Bluetooth Stack, BTW (Widcomm)**, and **IVT BlueSoleil**.

Using Toshiba Bluetooth Stack

1. From the notebook or PC, launch **Bluetooth Settings**, and select **New Connection**.
2. Select **Express Mode > Next** to search for Bluetooth-enabled devices.
3. From the Bluetooth device list, select **O₂ Graphite**, and select **Next**.
4. Enter the **Bluetooth Passkey (PIN)** to start the Bluetooth® authorization.
5. On your Smartphone, the **Add Device** screen pops up to confirm the remote pair request. Select **Yes** and enter the same Bluetooth Passkey.
6. On the notebook or PC, the **Advanced Modem Settings** screen appears. Select **Next**, and enter ***99#** in the **Telephone number** field to finish the Bluetooth® authorization.

7. From your notebook or PC, double-click the O₂ Graphite shortcut icon. The **Dialer Dialog** screen appears.
8. Click **Connect** to connect the Bluetooth DUN to the notebook or PC.

Using BTW (Widcomm)

1. From the notebook or PC, launch **My Bluetooth Places > View devices in ranges**.
2. Right-click on **O₂ Graphite**, and select **Pair Device**.
3. Enter the **Bluetooth Passkey (PIN)** to start the Bluetooth® authorization.
4. On your Smartphone, the **Add Device** screen pops up to confirm the remote pair request. Select **Yes** and enter the same Bluetooth Passkey.
5. From your notebook or PC, double-click **O₂ Graphite**, and select **Dial-up Networking on O₂ Graphite**. The **Dialer Dialog** screen appears.
6. Enter ***99#** in the **Phone number** field, and press **Dial** to connect the Bluetooth DUN to the notebook or PC.

Using BlueSolieil

1. From the notebook or PC, launch **BlueSolieil > View > Refresh Devices** to search for Bluetooth-enabled devices.
2. Right-click on **O₂ Graphite**, and select **Pair Device**.
3. Enter the **Bluetooth Passkey (PIN)** and click **OK** for Bluetooth authorization.
4. On your Smartphone, the **Add Device** screen pops up to confirm the remote pair request. Select **Yes** and enter the same Bluetooth Passkey.
5. From your notebook or PC, double-click **O₂ Graphite**, and select **Bluetooth Dial-up Networking Service**. The **Dialer Dialog** screen appears.
6. Enter ***99#** in the **Phone number** field, and press **Dial** to connect the Bluetooth DUN to the notebook or PC.

Chapter 6



Messaging

- 6.1 Entering text and numbers
- 6.2 Setting up accounts
- 6.3 Managing accounts
- 6.4 Text and e-mail messages
- 6.5 MMS messaging
- 6.6 Using Pocket MSN

6.1 Entering text and numbers

Use the alphanumeric keypad to enter text and numbers. The phone supports three input modes: **Multipress**, **T9**, and **Numeric**. Multipress and T9 modes are used for entering text, and Numeric mode is used for entering numbers. When you select a field that requires text or numbers, the phone automatically selects the appropriate input mode.

To change the input mode

1. In text messaging mode, press and hold * .
2. Select the input mode and press .

The currently-active input mode is shown on the status indicator on the Home screen's top right side.

INDICATOR	INPUT MODE
abc	Multipress text input mode, lowercase
Abc	Multipress text input mode, smart case
ABC	Multipress text input mode, caps lock
t9	T9 text input mode, lowercase
T9	T9 text input mode, smart case
T9	T9 text input mode, caps lock
123	Numeric input mode





Using Multipress mode

Multipress mode allows you to enter text by pressing the assigned key once, twice, or so until your desired character appears. For example, to enter the letters P, Q, R, or S, you use the **7 key** . Press once for P, twice for Q, three times for R, and four times for S. The letter entered most recently is underlined until you have completed the key presses for the letter and moved on to the next letter.

To change the Multipress time out

From the Home screen, press **Start > Settings > More > Accessibility**. In **Multipress time out**, select the length of the pause between key presses.

Using T9 mode

To form a word in T9 mode, press the numeric keys that contain the letters you want. As you enter letters, T9 analyzes your key presses and attempts to complete the word. For example, to enter the word “today”, press **8** , **6** , **3** , **2** , **9** .

To enter text in T9 mode

1. Press and hold *  and select **T9**. The T9 indicator appears at the top of the screen.
2. Enter letters by pressing the keys on which the letters appear. Press a key only once for each letter. If there are many choices in the T9 dictionary for your entry, a list of available words is displayed.



NOTE

Press #  to enter a space after the word as entered, or select one of the available words, and the space is added automatically.







If you do not see the desired word, select **Add Word?** from the list, and press . Press **Done** to add the word to your text and save it in the phone’s dictionary, or **Cancel** to add the word to your text without saving it.



Using Numeric mode

To enter numbers, use Numeric mode. If you need to enter a number within a line of text, change to Numeric mode to enter the number, and then change back to Multipress or T9 mode to finish entering the text.

1. If necessary, change to Numeric mode by pressing and holding * .
2. Enter the number or numbers you want using the keypad.
3. Change back to Multipress or T9 input mode by pressing and holding * , and then finish entering your text.

NOTE If a field permits a numeric entry only, such as a phone number, the input mode automatically defaults to Numeric mode.

TO	DO THIS
Change between uppercase, lowercase, and caps lock	Press  within a text input mode. The status indicator for the selected mode appears at the top right corner of the screen.
Enter a space	In Multipress or T9 mode, press the # key  .
Enter punctuation in Multipress mode	Press 1 repeatedly until you see the punctuation mark that you want. To see all of the available symbols, press and hold the # key  .
Enter punctuation in T9 mode	Press 1, and select from a list of common punctuation.
Enter a symbol	Press and hold  . The Symbols screen is displayed. Select the symbol you want and press  .
Enter the plus sign for international calls	In a numeric entry field, press and hold  .

TO	DO THIS
Start a new line	In a multi-line text box such as the Notes area of a contact or a calendar appointment, press  . This works in any input mode.
Backspace and delete a single character in any input mode.	Press  .
Backspace and delete an entire text or numeric field in any input mode.	Press and hold  .

6.2 Setting up accounts

Before you can send and receive e-mails, you need to set up an e-mail account that you have with an Internet service provider (ISP) or an account that you access using a VPN server connection (typically a work account). You can send e-mail messages by synchronizing or by connecting directly to an E-mail server through your Internet service provider or a corporate network.

NOTE Before you set up e-mail on your Smartphone, you must have an Internet or e-mail account.

To set up an e-mail account

1. From the Home screen, press **Start > Messaging > Outlook E-mail**.
2. Press **Menu > Options > New Account**.
3. In **Your Name**, enter your display name, and in **E-mail address**, enter the e-mail address for this account.
4. Select **Attempt to obtain e-mail settings from the Internet**. Your phone will attempt to download necessary e-mail server settings.
5. Press **Next**.

NOTE If Automatic setup is successful, your user name is already entered and you can press **Next**, and then **Finish** to complete setting up your account. Press **Options** to access additional settings.



If Automatic setup is unsuccessful or you have an account that you access using a VPN server connection, you will have to contact your ISP or network administrator to obtain information for manual setup.

6.3 Managing accounts

TO	DO THIS
View a list of accounts	From the Home screen, press Start > Messaging . A list of accounts and the number of unread messages for each account is displayed.
Send/receive Internet e-mail messages	From the Home screen, press Start > Messaging . Select the Internet e-mail account for which you want to send and receive messages and press Menu > Send/Receive . To stop this process, press Menu > Stop Send/Receive .
Mark a folder for synchronization	From the Home screen, press Start > Messaging > Outlook E-mail . Press Menu > Folders > Menu > Manage Folders . Select a folder to synchronize and press Sync . The next time you synchronize, the folder(s) that you marked on your Smartphone are synchronized with the corresponding folders in Outlook on your PC.
Delete an account	From the Home screen, press Start > Messaging . Select an account and press Select . Press Menu > Options > Account Options and then select the account you want to delete. Press Menu > Delete .
Switch between accounts	With an account open, press Menu > Switch Accounts or use the Left/Right navigation keys to quickly switch to another account.
Changing account options	From the Home screen, press Start > Messaging . Select an account and press Select . Press Menu > Options and then select the type of option you want to change. Select Done to confirm.

6.4 Text and e-mail messages

To compose and send a text or e-mail message

1. From the Home screen, press **Start > Messaging**.
2. Select **Text Messages** or an e-mail account and press  or **Select**.
3. Press **New**.
4. In **To**, enter the mobile phone number or e-mail address of the person to which you want to send the message or press  to select the person from your contacts.

NOTE If you are sending a message to more than one recipient, separate them with a semicolon (;).
You can only send text messages to contacts with a mobile phone number.

5. Press the Down navigation key, and enter your message.
6. When finished, press **Send**.

NOTE If you are working offline, e-mail messages are saved to the Outbox folder and sent the next time you connect.

TO	DO THIS
Insert a picture into an e-mail message	While composing your message, press Menu > Insert > Picture .
Insert a voice recording into an e-mail message	While composing your message, press Menu > Insert > Voice Note .
Set the priority, security, and language of an e-mail message	While composing your message, press Menu > Message Options .
Cancel a message	While composing your message, press Menu > Cancel Message .
Save a message	While composing your message, press Menu > Save to Drafts .
Delete a message	With the message you want to delete selected, press Menu > Delete .
Move a message to another folder	With the message you want to move selected, press Menu > Move . Scroll to the new folder and press Select .
Sort messages	On any account screen, press Menu > Options > Display . In Sort Messages by , select your desired sort method.
Insert a signature	On any account screen, press Menu > Options > Signatures .
Change message options	On any account screen, press Menu > Options .

Downloading e-mail messages

Use Messaging to send and receive e-mail messages in either ways:

- Synchronize e-mail messages with Microsoft Exchange or Microsoft Outlook on your PC.
- Send and receive e-mail messages by connecting directly to an e-mail server through an Internet Service Provider (ISP) or a network.

Synchronizing e-mail messages

You can set your e-mails to be part of the general synchronization process. You will need to enable mail synchronization in ActiveSync™. For more information on enabling mail synchronization, see the ActiveSync™ online help on your PC.

NOTE To connect directly to an e-mail server, see **3.6 Synchronizing with an Exchange Server**.

Managing folders

Each account has a set of five folders: **Deleted Items**, **Drafts**, **Inbox**, **Outbox**, and **Sent Items**. These folders store messages that you send and receive through the account. You can move a message to a different folder within the same account.

TO	DO THIS
View message folder contents	From the Home screen, press Start > Messaging . Select the account that you want to view. Press Menu > Folders and select the folder that you want to view.
Moving a message to a different folder	From the Home screen, press Start > Messaging . Select the account with the message that you want to move. Scroll to the message you want to move and press Menu > Move . Select the folder into which to move the message.
Empty the Deleted Items folder	From the Home screen, press Start > Messaging . Select the account with the Deleted Items folder that you want to empty. Press Menu > Empty Folder .

6.5 MMS messaging

MMS (Multimedia Messaging Service) allows you to send text messages with multiple slides. Included in each slide can be a picture, video or audio, or text. MMS messages are sent by GPRS (General Packet Radio Service) to email accounts or other MMS-enabled mobile devices.

NOTE

You need to subscribe to the GPRS and the MMS services with your ISP before you can send and receive MMS messages. Ask your ISP on how to activate the MMS feature. Only mobile phones with MMS feature can send/receive MMS messages.

Depending on the service that you subscribe to, you may not be able to send and receive MMS messages to users using a different mobile phone network.

Accessing MMS

Do one of the following:

- From the Home screen, press **Start > Messaging > MMS**.
- After capturing a picture or video clip, press **Menu > Send via MMS**.

Editing MMS settings

On the MMS main screen, press **Menu > MMS Settings > MMSC Settings**, and select your ISP from the list. Press **Menu > Edit** to access Multimedia Messaging Service Center (MMSC) settings. You should contact your mobile service operator for detail settings.

Composing and sending an MMS message



To compose and send an MMS message

1. From the Home screen, press **Start > Messaging > MMS > New**.
2. In the **To** field, enter the mobile phone number or e-mail of your recipient. You can enter it using the keypad or press **Menu > Add Recipient** to select from your Contacts. If you have more than one recipient, separate them with semicolons.
3. In the **Subject** field, enter a subject for the message.
4. Select the Insert Picture/Video box and press . All your pictures and video clips will be displayed in thumbnail view.
5. Select a picture or video clip and press or **Select**.
6. Select the Insert Audio box and press . All your available audio clips will be displayed in thumbnail view.
7. Select the audio clip you want to attach, then press or **Select**.

NOTE You will not be able to attach an audio file to a slide with a video clip.

8. Press the Down navigation key to scroll down to the text field and enter your message.
9. Press **Send** to send the message.

The following assumes that you are on the MMS message screen.

TO	DO THIS
Copy the message to other recipients	Use the Up/Down navigation keys to scroll up to display the Cc field. Enter the recipient's phone number or e-mail address or press  to select a recipient from your Contacts list.
Hide a recipient's contact information from other message recipients	Use the Up/Down navigation keys to scroll up to display the Bcc field. Enter the recipient's phone number or e-mail address or press  to select a recipient from your Contacts list.
Hide sender information	Press Menu > MMS Settings > Send Options . Select the Hide Sender check box.
Go to the next slide	Press the Right navigation key.
Go to the previous slide	Press the Left navigation key.
Create an MMS message from a template	Press New > Menu > Template > New from Templates to compose a message using a predefined template.
Create an MMS message template	Create a message or open an existing message, and press Menu > Template > Save as Template .
Add preset or frequently used text strings to a message	In a text field, press Menu > Insert > My Text . Select the text string that you want to add and press  or Insert .
Create or edit a preset message before adding it to the message body	In a text field, press Menu > Insert > My Text to open the My Text screen. Press Menu > Add My Text or Menu > Edit My Text .
Request message delivery notification	Press Menu > MMS Settings > Send Options . Select the Delivery Report check box.

6.6 Using Pocket MSN

Pocket MSN is an instant messaging program that allows you to:

- Send and receive instant messages to and from your online contacts.
- Access your hotmail account to send and read emails.

To use Pocket MSN, you must have a Passport to use the MSN Messenger Service. If you have a Hotmail or MSN account, you already have a Passport. Once you have obtained either a Microsoft Passport or Microsoft Exchange account, you are ready to set up your account.

Sign up for a Microsoft Passport account at <http://www.passport.com>.

Get a free Microsoft Hotmail e-mail address at <http://www.hotmail.com>.

Using MSN Messenger

To sign in and out of MSN Messenger

1. From the Home screen, press **Start > More > More > Pocket MSN > MSN Messenger**.
2. On the MSN Messenger main screen, press **Sign In**.
3. Enter the e-mail address and password for your Passport or Hotmail account.
4. Select **Save password** and press **Sign In**.
5. To sign out, press **Menu** and then select **Sign Out**.

NOTE

If you do not sign out of MSN Messenger, you will remain connected. This may result in additional charges from your mobile service operator.

TO	DO THIS
Add a contact	Press Menu > Add Contact , and follow the instructions.
Delete a contact	Select the contact to delete and press Menu > Delete Contact .
Send an instant message	Select the contact with whom you want to chat and press Menu > Send Message . Enter your message and press Send .
Quickly add common phrases	From a chat session, press Menu > My Text and select a phrase from the list.
Reply to an instant message	Press Menu > Chats and select the name of the person sending the instant message. The message displays, along with a box for your reply. Enter your reply and select Send .
Add other people to a conversation	From a chat session, press Menu > Invite , and then select a contact.
Switch to another chat session	Press Menu > Chats > Member . In the list of ongoing chats, select the name of a contact with whom to chat.
Return to the contacts list	From a chat session, press Menu > My Contacts .
End a chat session	From a chat session, press Menu > End Chat .
See all who are chatting	From a chat session, press Menu > Chats .
Block someone on your MSN Messenger contacts list from seeing and contacting you	In the MSN Messenger contacts list, select the contact's name. Press Menu > Block . The contact will no longer be able to see your status or send you messages.
Unblock a contact	In the MSN Messenger contacts list, select the contact's name. Press Menu > Unblock .
Change your status	In the MSN Messenger contacts list, select your name. Select a status description and press  .

Using MSN Hotmail

With MSN Hotmail, you can access your hotmail mailbox on your Smartphone and send and receive e-mails.

To sign in and out of MSN Hotmail

1. From the Home screen, press **Start > More > More > Pocket MSN > MSN Hotmail**.
2. On the **MSN - Sign In** screen, enter the e-mail address and password for your Hotmail account.
3. Select **Save password** and press **Sign In**.
4. To sign out, press **Menu** and then select **Sign Out**.



MSN - Sign In abc .at

msn

E-mail address:
yourname@hotmail.com

Password:

Save password

Sign in | Cancel

Chapter 7

Organizing Your Life

7.1 Using Contacts

7.2 Using Calendar

7.3 Using Tasks

7.4 Using Voice Notes

7.1 Using Contacts

Contacts is a list of contact information such as mobile or work numbers, and email addresses. Using Bluetooth® on the device, you can quickly share Contacts information with other device users. If you use Outlook on your PC, you can synchronize Contacts between your phone and PC.





Viewing Contacts



To view the Contacts list, do one of the following:

- From the Home screen, press **Start > Contacts**.
- From the Home screen, press **Contacts**.

The contact list displays your contacts in alphabetical order. Beside each name is the default communication method, such as the person's work phone number (w) or home phone number (h). Your Smartphone automatically sets the mobile phone number (m) as the default number.

If there are phone numbers stored in your SIM card, the entries will be displayed at the end of the list, with a SIM card icon after a contact's name.

TO	DO THIS
Create a new contact	From the Home screen, press Start > Contacts > New . Enter information for the new contact and press Done .
Create a new contact on the SIM card	From the Home screen, press Start > Contacts . Press Menu > New SIM Contact . NOTE: You can only store one phone number for a SIM contact.
Edit a contact's information	From the Home screen, press Start > Contacts . Select the contact whose information you want to edit and press  . Press Menu > Edit . To save the changes, press Done .
Call a contact from the contact list	From the Home screen, press Start > Contacts . Select the contact and press  . To call a phone number other than the default, select the contact, use the Left/Right navigation keys to scroll to the number you want to call, and press  .
Send an SMS to a contact	From the Home screen, press Start > Contacts . Select the contact you want to send a text message to and press Menu > Send SMS .
Send an MMS to a contact	From the Home screen, press Start > Contacts . Select the contact you want to send an MMS message to and press Menu > Send MMS .
Send an e-mail to a contact	From the Home screen, press Start > Contacts . Select the contact you want to email and press  . Scroll to Send e-mail and press E-mail > Outlook E-mail .
Beam a contact's information to another device	From the Home screen, press Start > Contacts . Select the contact to beam and press Menu > Beam Contact . Select the device and press Beam .
Find a contact by name	From the Home screen, press Start > Contacts . If you are not in Name view, press Menu > View By > Name .
Find a contact by company	From the Home screen, press Start > Contacts . Press Menu > View By > Company . Select the company and press  to view all contacts in that company.
Find a contact using filter	From the Contact list, press Menu > Filter . Select the category that you have assigned to the contact. To show all contacts again, select All Contacts .

TO	DO THIS
Assign a ring tone to a contact	From the Home screen, press Start > Contacts . Select the contact to which you want to assign a custom ring tone and press  . Press Menu > Edit and scroll to Custom ring tone. Use the Left/Right navigation keys to select a ring tone and press Done .
Add a picture to a contact	From the Home screen, press Start > Contacts . Select the contact to which you want to add a picture and press  . Press Menu > Edit and scroll to Picture and press  . Select an already existing picture and press Select or select Camera and take a picture to use.

Managing your SIM/USIM contacts

All your contacts stored in your SIM/USIM card are listed in the SIM Manager. You can save all the contacts in your SIM card to your Smartphone using your SIM Manager.

Accessing SIM Manager

From the Home screen, press **Start > More > Accessories > SIM Manager**.

TO	DO THIS
View a SIM contact's information	Select the contact that you want to view and press  .
Copy a SIM contact to your phone	Press Menu > Copy to Contact and then press OK to confirm.
Copy all SIM contacts to your phone	Press Menu > Select All to select all the contacts on your SIM card. Press Menu > Copy to Contact and then press OK to confirm.
Delete a SIM contact from your SIM card	Select a contact on your SIM card that you want to delete. Press Menu > Delete and then press OK to confirm.

TO	DO THIS
Delete all SIM contacts from your SIM card	Press Menu > Select All to select all the contacts on your SIM card. Press Menu > Delete and then press Yes to confirm.
Edit a SIM contact's name or contact number	Select the contact that you want to edit and press Menu > Edit .
Copy a contact from your phone to your SIM card	Press Menu > Copy Contact to SIM . Select the contact you want to copy from your phone memory to your SIM card and press Select .
View text messages on your SIM card	Press Menu > SMS .
Return to contacts view from text messages screen	After you have pressed Menu > SMS , press the Back button to return to Contacts.
Delete all text messages on your SIM card	Press Menu > SMS > Menu > Select All . All the text messages on your SIM card are selected. Press Menu > Delete and then OK to confirm.
Delete a text message on your SIM card	Press Menu > SMS . Select the text message to delete and Press Menu > Delete . Press OK to confirm.
Copy all the text messages from your SIM card to your phone	Press Menu > SMS > Menu > Select All . All the text messages on your SIM card are selected. Press Menu > Copy to Text Message and then OK to confirm.
Copy a text message from your SIM card to your phone	Press Menu > SMS . Select the text message to copy to your phone, press Menu > Copy to Text Message and then OK to confirm.
Copy a text message from your phone to your SIM card	Press Menu > SMS . Select the text message to copy to your phone, press Menu > Copy Text Message to SIM and then OK to confirm.
Access text messages on your phone from SIM Manager	Press Menu > Switch Text Message .

7.2 Using Calendar

Use Calendar to schedule appointments such as meetings and other events. Your daily appointments can be displayed on the Home screen. You can also set Calendar to remind you of your appointments. If you use Outlook on your PC, you can synchronize appointments between your phone and PC.



To launch the Calendar program, do one of the following:

- From the Home screen, press **Start > Calendar**.
- From the Home screen, scroll to the upcoming appointment and press .

Scheduling an appointment

To schedule an appointment

1. From the Home screen, press **Start > Calendar**.
2. Press **Menu > New Appointment**.
3. Enter information about the appointment.
To schedule an all-day event, in **End time**, select **All day event**.
4. Press **Done**.

TO	DO THIS
Make a recurring appointment	Select the appointment and press  . Press Edit . Scroll to Occurs and select one of the recurrence options.
Delete an appointment	Select the appointment to delete and press Menu > Delete > Appointment .
Beam an appointment	Select the appointment to beam and press  . Press Menu > Beam Appointment .

Viewing an appointment

To view an appointment

1. From the Home screen, press **Start > Calendar**.
2. Select the appointment and press **⊙**.

Viewing your schedule

You can view your schedule in your calendar in three different views: Week View, Month View, and Agenda View.

To view your schedule

1. From the Home screen, press **Start > Calendar**.
2. Press **Menu** and then select your desired view.
 - **Week View**
 - **Month View**
 - **Agenda View**

TO	DO THIS
View today's agenda	From any Calendar view, press Menu > Go to Today .
View your agenda for a specific date	From any Calendar view, press Menu > Go to Date . Enter the date to view and press Done .
Show week numbers	From any Calendar view, press Menu > Options . Scroll to Month view and select Show week numbers and press Done .
Change the display of the work week	In any Calendar view, press Menu > Options and do the following: <ul style="list-style-type: none"> • To specify the first day of the week, in First day of week, select Sunday or Monday. • To specify the number of days you want to appear in a week, in Week view, select 5-day week, 6-day week, or 7-day week.

7.3 Using Tasks

The Tasks list

The Tasks List is your “things to do” list. When you create or edit tasks with Outlook on your PC and then synchronize it with your phone, additional information such as due date, priority, and category, may appear. A high-priority task is marked by an exclamation mark, and a low-priority task is marked by a downward-pointing arrow. Overdue tasks are displayed in bold red.

NOTE You can synchronize information on your Smartphone with your PC to keep your task list up to date in both locations.

TO	DO THIS
Create a task	From the Home screen, press Start > Tasks . Scroll to the Enter new task here box at the top of the screen, enter the task name, and press  .
Mark a task as completed	From the Home screen, press Start > Tasks . Scroll to the task to mark complete, then press Complete .
Delete a task	From the Home screen, press Start > Tasks . Scroll to the task to delete, then press Menu > Delete Task . Press Yes to confirm.
Change a completed task to incomplete	From the Home screen, press Start > Tasks . Scroll to the completed task to as incomplete, then press Activate .
Find a task	From the Home screen, press Start > Tasks . Press Menu > Sort by and select a sort option or Menu > Filter and select a category.

7.4 Using Voice Notes

You can use Voice Notes to create and play back short voice recordings and verbal reminders. Recordings are included in the All Notes list and are named consecutively Recording 1, Recording 2, and so on.

TO	DO THIS
Create a voice note	From the Home screen, press Start > More > Voice Notes . The All Notes screen is displayed. Hold the phone's microphone near your mouth. Press Record to start recording your voice note. A counter displays the number of seconds elapsed during recording. Press Stop to stop recording.
Play, rename, or delete a voice note	From the All Notes screen, select the voice note and then press Menu > Play , Menu > Rename , or Menu > Delete .
Set a voice note as a ring tone	From the All Notes screen, select the voice note to use as your current ring tone and then press Menu > Set As Ringtone . Press OK to confirm.

Chapter 8

Multimedia

8.1 Working with pictures and videos

8.2 Listening to music and watching videos

8.3 Using Java (MIDlet Manager)

8.1 Working with pictures and videos



Using Pictures and Videos

The Pictures and Videos program allows you to work with pictures and video clips on your Smartphone. After you have taken the pictures and video clips, you can organize, edit, beam or send them using a messaging program.

To launch the Pictures & Videos program, press **Start > Pictures & Videos**.

TO	DO THIS
Take a picture or a video clip	To take a picture, do one of the following: <ul style="list-style-type: none">• Select Camera > Menu > Change Mode > Camera Mode.• Press and hold the Camera button. To take a video clip, select Camera > Menu > Change Mode > Video Mode .
Set the picture scene	Set to Camera Mode . Select Menu > Scene . You may either select Auto or Night scene.
Set the picture/video size	Set to either Camera Mode or Video Mode . When you have chosen the mode, select Menu > Picture (or Video) Size to select the picture/video size.
Set the picture quality	Set to Camera Mode . Select > Menu > Picture Quality . Choose from Normal , Fine , or Super Fine .
Set the flash mode	Set to Camera Mode . Select Menu > Flash Mode . Choose from Off , On , or Auto .
Zoom a picture	Set to Camera Mode . Select Menu > Zoom .

TO	DO THIS
Set the timer for taking a picture	Set to Camera Mode . Select Menu > Self-Timer .
Save a picture or a video clip	Set to either Camera Mode or Video Mode . Select Menu > Save to . You can save a picture or a video clip in a storage card or in the main memory.
Set the effect on a picture or on video clip	Set to either Camera Mode or Video Mode . Select Menu > Effect .
Set the advanced settings	Set to either Camera Mode or Video Mode . Select Menu > Advanced .
View a picture or a video clip	Select the picture or video clip you want to view and press View .
Delete a picture or a video clip	Select the picture or video clip you want to delete and press Menu > Delete .
View your pictures as a slide show	Press Menu > Play Slide Show .
Set a picture as the Home screen	Select the picture you want to use as the Home screen and press View > Menu > Use as Home Screen . Use the Left/Right navigation keys to select the display area and press Next . Adjust the transparency and press Finish .
Send a picture or a video clip	Select the picture or video clip you want to beam and press Menu > Beam . Select the device to which you want to send and press Beam .
Change the name of a picture	Select a picture and press View > Menu > Save > Save as . Change the name in the Name field.

TO	DO THIS
Edit a picture	<p>Select the picture you want to edit and press View. Press Menu > Edit, and do the following:</p> <ul style="list-style-type: none">• To rotate the picture 90 degrees, press Menu > Rotate.• To crop the picture, press Menu > Crop. Use the navigation pad to position the first corner of the cropping area and press Next. Position the second corner and press Finish. To start over, press Previous.• To automatically readjust the brightness and contrast levels of the picture, press Menu > Auto Correct. <p>Press Menu > Save > Save As, to save the edited picture with a different name or to a different location.</p>
E-mail a picture or video clip (You must already be set up to send and receive messages - see 6.2 Setting up accounts)	<p>Select the picture or video clip you want to send and press Menu > Send. Select Outlook E-mail and press Select. A new e-mail message is created with the file attached. Enter the recipient's e-mail address, the subject, and your message; and press Send.</p>
Send a picture or video clip using MMS	<p>Select the picture or video clip you want to send and press Menu > Send. Select MMS and press Select. A new MMS message is created with the file attached. Enter the recipient's mobile phone number and the subject. Scroll down to Insert Audio (available only for pictures), press  and select an audio clip to attach. Scroll down to Insert Text, enter your message; and press Send.</p>
Set a picture size to use when e-mailing pictures	<p>Press Menu > Options > General. Select the picture size.</p>
Set whether pictures are rotated clockwise or counter-clockwise.	<p>Press Menu > Options > General. Select to rotate either Right (clockwise) or Left (counter-clockwise).</p>
Set the screensaver to play when the phone is connected to a PC and idle for more than 2 minutes	<p>Press Menu > Options > Slideshow. Select the viewing orientation (Landscape or Portrait pictures), and press  to mark the checkbox confirming that you want to set the screensaver. Press Done to confirm.</p>

8.2 Listening to music and watching videos

Use Microsoft® Windows Media™ Player Mobile for Smartphone to play digital audio and video files stored on your Smartphone or on the Web. You can listen to media files through the speaker on the back of your Smartphone or through a stereo headset.

Windows Media Player Mobile can play the following types of files:

- Windows Media Audio (WMA)
- Windows Media Video (WMV)
- Motion Picture Experts Group-2 Audio Layer-3 (MP3)
- Third generation video standard H.263 baseline (3GP)

Use Microsoft® Windows Media™ Player on your PC to copy digital audio and video to your Smartphone.

Windows Media Player screens

Playback screen

The default screen that displays the playback controls (such as Play, Pause, Next, Previous, and Volume) and the video window. You can change the appearance of this screen by choosing a different skin.

Now Playing screen

The screen that displays the Now Playing playlist. This special playlist indicates the currently playing file and any files that are queued up to play next.

Library screen

The screen that lets you quickly find your audio files, video files, and playlists. It contains categories such as My Music, My Videos, My TV, and My Playlists.

Playing media files

To play a media file

1. From the Home screen, press **Start > Windows Media**.
2. Press **Menu > Library**.
3. Do one of the following:
 - To play a file from a library, select the library you want to use in the Library list and press **○**.
 - To play a file that is not in a library, press **Menu > Open File**.
 - To play a file from the web, press **Menu > Open URL**. In **URL**, enter the Web address, or select a site you have visited before in **History**.
4. Select the file you want to play, and then press **Play**.

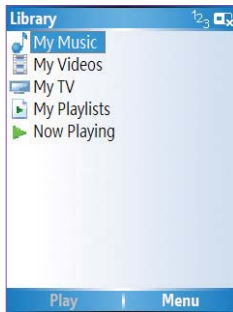

Playback screen options

When playback of an audio or video clip is in progress, the menu contains the following options.

OPTION	DESCRIPTION
Library	Displays the Library screen so you can choose a file to play.
Play/Pause	Play or pause playback of current file.
Stop	Stops playback. If playback is started again, it will start from the beginning of the current file.
Shuffle/Repeat	Select Shuffle to play the items in the Now Playing playlist in random order and Repeat to play the items in the Now Playing playlist repeatedly.
Full Screen	When a video is playing, it is displayed using the entire screen.
Options	Lets you adjust various Media Player options related to playback, video, network, library, skins, and hardware button assignment.
Properties	Displays information about the file that is currently playing.
About	Displays information about Windows Media Player.

Playback controls

Keypad controls



Now Playing
Press to access information about the playing file.

Menu
Press to access playback options

Joystick controls

Volume +
Push up to increase volume

Play/Pause
Press to play/pause the current file

Previous/Rewind
Push left once to go back to the beginning of the current clip; push twice to go to the previous clip. Hold to rewind on the current file.

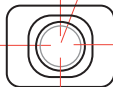

Next/Fast Forward
Push once to skip to the next file. Hold to fast forward on the current file.

Volume -
Push down to decrease volume

8.3 Using Java (MIDlet Manager)

Your Smartphone supports Java 2 Edition/J2ME. The Java MIDlet Manager allows you to download and install Java applications for mobile phones, such as games and utilities.

To install, run, and manage MIDlet programs on your Smartphone, you first have to download the MIDlets to your device from the Internet or from your PC.

Installing Java MIDlets directly from the Internet

To install Java MIDlets directly from the Internet

1. From the Home screen, press **Start > More > Java**. The esmertec Java screen appears.
2. Press **Menu > Install > Internet** to open Internet Explorer. The **Favorites** list is displayed.
3. Select from the Favorites list of websites where you want to download the MIDlet/MIDlet suite from.
4. Press **Yes** to start installing the MIDlet/MIDlet suite.
5. Press **Done** to confirm.

Installing Java MIDlets from a PC

You can install the MIDlets/MIDlet suites on your Smartphone from a PC using the USB sync cable or Bluetooth. MIDlets copied to your Smartphone using Bluetooth, or e-mail attachments are automatically saved in the My Documents folder.



To install Java MIDlets from your PC

1. Launch ActiveSync™ on your PC and click **Explore**.
2. Copy and paste the MIDlet programs in **My Device\My Documents** or the **My Device\ Storage Card** folder in your Smartphone.
3. On the Home screen of your phone, press **Start > More > Java**. The esmertec Java screen appears.
4. Press **Menu > Install > Local**. A list of all MIDlets/MIDlet suites available will be shown.
5. Select the MIDlet/MIDlet suite to install and press **Install**.
6. Press **Yes** to install.
7. You can modify the application name and group where it will belong. Press **Done** to confirm.

Running Java MIDlets

To run Java MIDlets

1. From the Home screen, press **Start > More > Java**. The phone will display a list of MIDlets.
2. Select a MIDlet, and then press .

TO	DO THIS
Uninstall a MIDlet	Press Menu > Uninstall . Select the MIDlet to uninstall and press  .
Update a MIDlet	Press Menu > Update . Select the MIDlet to update and press  .
Change the display name of a MIDlet	Press Menu > Edit . Select the MIDlet to edit and press  .

Chapter 9

Voice Command

9.1 Using the Voice Commander

9.2 Using the Vocab Settings

9.3 Using the Digit Trainer

9.1 Using the Voice Commander

The **Voice Commander** enables you to use voice commands to make phone calls and to launch applications in your Smartphone. It enables you to customize commands and personalize the digit model by adaptation.

To launch the Voice Commander, do one of the following:

- From the Home screen, press **Start > More> Accessories > Voice Commander**.
- Long press the volume up button.

NOTE For effective voice command recognition, create a voice tag for contact entries, or for applications in your Smartphone. Refer to **9.2 Using the Vocab Settings** for instructions on creating voice tags.

Functions

The Voice Commander has several functions such as voice name dialing, voice show contact voice digit dial/redial/callback, and other functions.

Voice Name Dialing

Use this function to call a contact person's home, work, or mobile number.

To call a contact person

1. Launch the Voice Commander and give the command.

Usage: Call <Contact> at <Home/Work/Mobile>

Example 1: "Call John Smith"

Example 2: "Call John Smith at mobile"

Voice Show Contact

Use this function to ask for contact person's information.

To ask for a contact information

1. Launch the Voice Commander and give the command.
Usage: Show <Contact> [at Home/at Work/at Mobile]
Example 1: "Show John Smith"
Example 2: "Show John Smith at work"

Voice Digit Dial/Redial/Callback

Use this function to directly voice a phone number.

To voice a phone number

1. Launch the Voice Commander and give the command.
 - **To dial a number:**
Usage: Digit Dial
Example: Digit Dial
(System: What number)
0229109088
 - **To redial a number:**
You can redial the last outgoing call.

Usage: Redial

Example: Redial

(System: Call 0229109088, is it correct?)

- **To return a call:**

You can call back the last incoming call in the Call History.

Usage: Callback

Example: Callback

(System: Call 0229109088, is it correct?)

NOTE

To improve the accuracy of the digit dialer, use the Digit Trainer application to train a personal digit adaptation model. See **9.3 Using Digit Trainer** for more details.

Start Application

Use this function to quickly launch a pre-installed application in your Smartphone.

Usage:Start <Application>

Example: Start Calendar

Today's/Tomorrow/This week's appointments

Use this function to display your appointments in your Calendar.

Usage:Today's/Tomorrow/This week's appointments

Example: Today's appointments

Email/SMS/What time is it

Use this function to display your unread emails and SMS, and tell you the time.

Usage: Read Email

Usage: Read SMS

Usage: What time is it

Silent mode

Use this function to turn off your phone's ringer.

Usage: Silent mode

Call History

Use this function to display your call history.

Usage: Call History

Voice Play Music

Use this function to play songs in your music list.

Usage: Play <song's file name>

Example 1: "Play The Moment"

What can I say

Use this function if you have trouble using the Voice Commander. Using this function will display a list of available voice commands.

Usage: What can I say

Goodbye

Use this function to quit the Voice Commander.

Usage: Goodbye

9.2 Using the Vocab Settings

The Vocab Settings enables you to create voice tags for entries in your Contacts list, or for applications in your Smartphone. Creating voice tags makes it easier for your device to recognize voice commands.

To use the Vocab Settings

1. Press **Start > More > Accessories > More > Vocab Settings**.
2. Press **Menu**, then select which menu item you want to create a voice tag for. A list of available data for your chosen item is displayed.
For example, if you press **Menu > Contacts**, your list of contact entries is displayed.
3. From the list, select the data you want to create a voice tag for.
4. Press **Menu > Voice Tag**, then start to record your voice.
For example, when you are creating a voice tag for a contact entry, speak the name of the contact clearly.
5. Press **OK** when you are satisfied with your recording. Otherwise, press **Cancel**.

Voice Sensitivity

Your Smartphone allows you to set the level of voice sensitivity. When you speak a command to your device, your Smartphone compares your spoken command to the voice tags based on these levels of sensitivity: **Normal**, **Accurate**, and **Sensitive**.

- When set to **Normal**, your Smartphone will record voice tags without any of the background noise.
- When set to **Accurate**, your Smartphone will record voice tags exactly as you recorded them.
- When set to **Sensitive**, your Smartphone will record all sounds including background noise.

To set the level of voice sensitivity

1. Press **Start > More > Accessories > More > Vocab Settings**.
2. Press **Menu**, then select which menu item you want to create a voice tag for. A list of available data for your chosen item is displayed.
3. Press **Menu > Advanced Settings**. Choose the sensitivity level.
4. Press **OK** when finished.

9.3 Using the Digit Trainer

The Digit Trainer enables you to record a digit adaptation model for easy speech recognition.

To use the Digit Trainer

1. Press **Start > More > Accessories > Digit Trainer**.
2. Press **Record**, then say the digits displayed on the screen.

Chapter 10

O₂ Features and Applications

- 10.1 O₂ AutoConfig
- 10.2 O₂ Connect
- 10.3 O₂ Menu
- 10.4 O₂ Task Manager
- 10.5 File Viewer Applications
- 10.6 CodeWallet® Pro 5
- 10.7 Jeyo® SMS Backup
- 10.8 Spb® GPRS Monitor
- 10.9 Spb® Zip
- 10.10 SelfDiagnostics
- 10.11 Download Agent

10.1 O₂ AutoConfig

O₂ AutoConfig automatically adjusts the network settings of your Smartphone based on your mobile service operator.

To launch and run the O₂ AutoConfig

1. From the Home screen, press **Start > More > More > O₂ AutoConfig**.
2. Select **Country** and **Operator** from the drop-down list. Press **Done**.
3. A message prompts you to confirm. Press **Yes** to confirm. The process may take several minutes to complete.
4. Press **OK** to exit the O₂ AutoConfig.

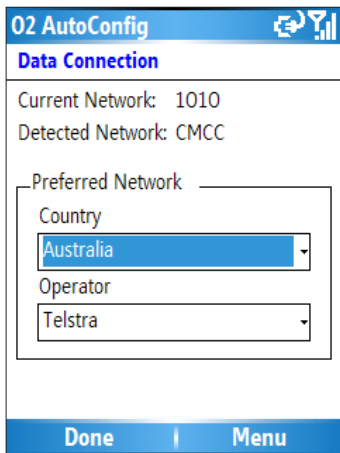

10.2 O₂ Connect

O₂ Connect gives you easy access to helpful information and exciting software for your device. It also provides messages to inform you on repair center locations, helpdesk phone number, software upgrade, user events, product announcements and user tips.

NOTE Register your Smartphone at <http://www.seeO2.com/register> to connect to the O₂ Connect server hosted by O₂.

To set the O₂ Connect options

1. From the Home screen, press **Start > More > More > O₂ Connect**.
2. Click **Menu > Options**.
3. Enter your **User Name** and **Password**.
3. Set the schedule as to when you want the receive updates.

NOTE You can schedule to receive updates either when the device has an ActiveSync™ connection or when there is a live connection to the Internet such as GPRS.

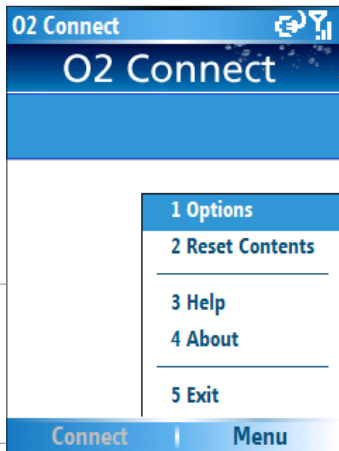

10.3 O₂ Menu

O₂ Menu provides you with a simple and intuitive icon panel to operate your Smartphone. O₂ Menu jazzes up your Smartphone with a fun and fresh graphical home screen and makes most phone functions accessible within two clicks.

To launch the O₂ Menu

- From the Home screen, press **Start > More > More > O₂ Menu**.
- Use the joystick  to navigate through the set of menu. Press **Select** to launch an application.

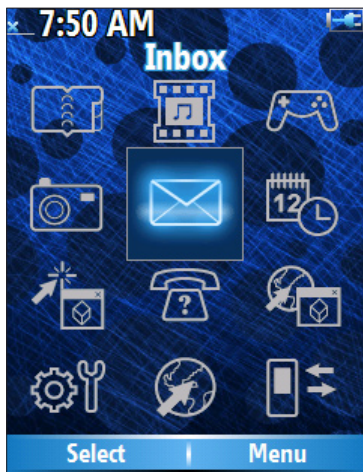

10.4 O₂ Task Manager

The O₂ Task Manager displays the installed applications, as well as the available RAM and storage space in your Smartphone.





To launch the O₂ Task Manager, **Start > More > Accessories > O₂ Task Manager**.

10.5 File Viewer Applications

Your Smartphone comes with preinstalled applications to view documents, spreadsheets, presentations, and pdf files. These applications only allow you to view, zoom in/out, and print documents. These applications do not have the functions, such as add and edit, associated with your normal office applications.

To launch a file viewer application, do one of the following:

- On the Home screen, press **Start > More > File Explorer**. Select the file to view and press .
- On the Home screen, press **Start > More**. Select the appropriate viewer to use.

ICON	DESCRIPTION
	The Word Viewer opens a word file.
	The PDF Viewer opens a pdf file.
	The PPT Viewer opens a Powerpoint presentation file.
	The Excel Viewer opens an Excel spreadsheet file.

Word Viewer

This viewer shows documents created in Microsoft Word 97, 2000, 2002 (XP) and 2003. It can also display documents saved in Rich Text Format (.rtf).

To start this application, press **Start > More > More > Word Viewer**.

PDF Viewer

This viewer displays Portable Document Format (.pdf) files.

To start this application, press **Start > More > More > PDF Viewer**.

PPT Viewer

This viewer shows presentations created in Microsoft PowerPoint 97, 2000, 2002 (XP) and 2003.

To start this application, press **Start > More > More > PPT Viewer**.

Excel Viewer

This viewer displays spreadsheets created in Microsoft Excel 97, 2000, 2002 (XP) and 2003.

To start this application, press **Start > More > Excel Viewer**.

10.6 CodeWallet® Pro 5

The CodeWallet® Pro 5 enables you to efficiently manage your personal information such as passwords, banking information, credit card details, PIN codes, travel plans, insurance policies, registration codes, and gift lists.

To launch the CodeWallet® Pro 5, press **Start > More > CodeWallet Pro 5**.

To create a new Wallet

1. New wallets can be created from the wallet picker window. You can access the wallet picker from two locations:
 - If you are currently in the prompt, select **Cancel**. OR
 - If you are currently in an open wallet, select **Menu > Wallets**.
2. Press **New** and enter the name of the new wallet and where you want to save it.
3. Press **Done**, and the password window is displayed.
4. Enter a numeric entry for your password, confirm it, and optionally enter a hint.

To create a new card

1. Access the wallet where you want to add a new card.
2. Press **Menu > New Card**. A list of card types is displayed.
3. Select new card type, then press **Done** when finished. Otherwise, press **Cancel**.

10.7 Jeyo[®] SMS Backup

The Jeyo[®] SMS Backup is a data backup and restore tool for your Smartphone.

To launch the Jeyo SMS Backup, **Start > More > More > Jeyo SMS Backup**.

10.8 Spb[®] GPRS Monitor

The Spb[®] GPRS Monitor measures the amount of data transfers via your GPRS, CDMA, GSM network connection.

To launch the Spb GPRS Monitor, **Start > More > More > Spb GPRS Monitor**.

10.9 Spb[®] Zip

The Spb[®] Zip is a compression utility which enables you to zip your files to reduce your files to conserve storage space in your Smartphone.

To launch the Spb Zip

1. From the Home screen, press **Start > More > Accessories > Spb Zip**. All your file folders will be displayed.
2. Select the files/folders to compress.
3. Press **Add to ZIP**. The compression process starts.

10.10 SelfDiagnostics

You can perform self-diagnostics, selectively or fully.

To do a test, press **Start > More > Accessories > SelfDiagnostics**. SelfDiagnostic will run a basic test on these items: SD/MMC, SDRAM, NANO Flash, BT Module Test, SIM Test, and WiFi test.

10.11 Download Agent

Download Agent allows you to manage downloaded files, including installation or deletion.

Select the desired file and press **Start > More > Accessories > Download Agent** to install the file.

Appendices

Safety Information and Notices

A.1 Safety Information

A.2 Other Safety Guidelines

A.3 Notices

A.1 Safety Information

Specific Absorption Rate (SAR)

Your O₂ Graphite has been designed, manufactured and tested not to exceed the limits for exposure to electromagnetic fields recommended by the Council of the European Union. These limits are part of comprehensive guidelines developed by independent scientific organizations.

European standards provide for the amount of radio frequency electromagnetic energy absorbed by the body when using a phone to be measured by reference to the Specific Absorption Rate (SAR). The SAR limit for the general public is currently 2 watts per kilogram averaged over 10 grams of body tissue.

The maximum SAR values for the O₂ Graphite are:

- 0.878 W/kg @10g (CE)
- 0.696 W/kg @1g (FCC) head
- 0.704 W/kg @1g (FCC) body

Phone care

You should never attempt to open the phone casing. There are no user-serviceable parts inside and you might damage sensitive electronic circuits and components. Unauthorized disassembly will void the warranty.

You should never leave your phone in the window of your car or otherwise expose it to strong sunlight or excessive heat for a prolonged period. This may damage it.

You should never handle your phone with wet hands or expose it to moisture or liquids of any kind. Continuous changes from a cold to a warm environment may lead to condensation inside the phone, resulting in corrosion and possible damage.

If you pack your phone in your suitcase during travel, beware of damage. Cramming a suitcase may crack the LCD display. Remember to switch off your wireless connections during air travel.

As with all other radio devices, touching the built-in antenna area during telephone conversation may impair the quality and lead to shorter standby time due to increased power consumption.

The battery

Your phone is equipped with a high-performance Li-Ion battery. Optional battery types may be available; check with your local retailer. Observe the maintenance guidelines and your battery should give you a long service life.

- At the beginning of the battery's life, fully charge and discharge (let it go flat) three times.
- Do not overcharge the Li-Ion battery, as this can result in a reduction in battery performance and lifespan. The recommended maximum charge time is three hours.
- Avoid repeated short charging. It is preferable to let the battery go flat and then recharge it completely.
- Avoid charging in strong heat or extreme cold. Ambient room temperature is preferable. The battery has its optimum performance in an ambient temperature of +5 °C to +50 °C.
- Do not store a battery near a fire or heat source.
- Use only the battery approved by the manufacturer.
- Never replace the battery with a non-approved battery.
- Never soak the battery in water or any other fluid.
- Never try to open the battery as it contains substances that might be harmful if swallowed or allowed to come into contact with unprotected skin.
- Never short-circuit the battery, as it may overheat and cause a fire. Keep it away from jewellery and other metal objects.
- Never dispose of the battery in a fire. It could explode and release harmful substances into the environment.
- Never dispose of the battery with your regular household waste. Take it to a hazardous material collection point.
- Do not touch the battery terminals.

The charger

- Use only the charger supplied with your phone.
- Never pull the charger cord to release it from the mains – pull the charger itself.

WARNING! There is a risk of explosion if the battery is replaced by an incorrect type.

Memory card

- Do not remove or insert a memory card or turn off the handset while data on the card is being edited.
- Do not touch the metal terminals with your hands or metal objects.
- Do not bend the memory card or subject it to violent impact. Keep it away from water and high temperatures.
- Keep all memory cards out of reach of small children.
- Do not short circuit the contact points or expose it to liquids or moisture. When not in use, keep it in the antistatic container it came in.
- Do not use force when inserting or handling the card, and do not expose it to excessive heat or strong magnetic fields.

Cleaning and storing

- Your phone should always be handled with care and protected from dirt, dust and dampness. To avoid scratches, never place your phone face down.
- If cleaning is necessary, switch the phone off and wipe carefully with a soft, slightly damp (not wet) cloth. Use a cotton swab to clean the camera lens. Allow the phone to dry completely before switching it on. Never use solvents for cleaning.
- If you are not going to use your phone for some time, fully charge the battery and store the phone in a dry place away from direct sunlight. Your phone should be switched off during storage. Recharge every 6 to 12 months.
- Never expose your phone to heat or strong sunlight.

- Never expose your phone to moisture or liquids of any kind.
- Do not paint your phone or otherwise block the keypad, microphone or earpiece function, such as block with stickers.

WARNING! Failure to follow these instructions may lead to serious personal injury and possible property damage.

Driving safety

- Never use a handheld phone while driving. Use hands-free car kits or alternative handsfree accessories.
- For safety, we recommend the use of a cradle while using any form of handsfree accessory.
- While driving, we recommend that you use voicemail whenever possible, and that you listen to your messages when you are not in the car. If you must make a handsfree call when driving, keep it brief.
- An airbag inflates with great force. Do not place objects, including both installed or portable wireless equipment, in the area over the airbag or in the airbag deployment area. If in-vehicle wireless equipment is improperly installed and the air bag inflates, serious injury could result.

Electronic devices

Most modern electronic equipment is shielded from RF energy.

However, certain electronic equipment may not be shielded against the RF signals from your Pocket PC phone.

Pacemakers

To avoid potential interference, the Health Industry Manufacturers' Association recommends that a minimum separation of six (6") inches be maintained between a phone and a pacemaker.

These recommendations are consistent with the independent research by and recommendations of Wireless Technology Research.

If you have a pacemaker:

- Always keep your phone more than six inches from your pacemaker when turned on.

- Do not carry your phone in a breast pocket.
- Use the ear opposite the pacemaker to minimize the potential for interference.
- If you have any reason to suspect that interference is taking place, turn your phone off immediately.

Hearing aids

Some digital phones may interfere with some hearing aids. In the event of such interference, call O₂ Customer Service to discuss alternatives.

Other medical devices

If you use any other personal medical device, consult the manufacturer of your device to determine if it is adequately shielded from external RF energy. Your physician may be able to assist you in obtaining this information.

Turn your phone **off** in healthcare facilities when any regulations posted in these areas instruct you to do so.

Hospitals or healthcare facilities may be using equipment that could be sensitive to external RF energy.

Vehicles

RF signals may affect improperly installed or inadequately shielded electronic systems in motor vehicles. Check with the manufacturer or its representative regarding your vehicle. You should also consult the manufacturer of any equipment added to your vehicle.

Posted facilities

Turn your phone **off** where posted notices so require.

Magnetic media

Magnetic fields generated by Smartphone may damage data on magnetic storage media, such as credit cards, computer discs or tapes. Do not place your phone next to such media.

You should never expose your Smartphone to strong magnetic fields as this may cause temporary malfunction.

A.2 Other Safety Guidelines

Aircraft

Regulations prohibit using your phone while in the air. Switch **off** your phone before boarding an aircraft or turn off the wireless connections.

Blasting areas

To avoid interfering with blasting operations, turn your phone off when in a 'blasting area' or in areas posted: 'Turn off two-way radio.' Obey all signs and instructions.

Potentially explosive environments

Turn your phone off when in any area with a potentially explosive environment and obey all signs and instructions.

Sparks in such areas could cause an explosion or fire resulting in bodily injury or even death.

Areas with a potentially explosive environment are often, but not always, clearly marked. They include fuelling areas such as gas stations, below decks on boats, fuel or chemical transfer or storage facilities, vehicles using liquified petroleum gas (such as propane or butane), areas where the air contains chemicals or articles, such as grain, dust, or metal powders, and any other area where you would normally be advised to turn off your vehicle's engine.

Choking

Keep your phone away from children as the SIM card and other small parts present a choking hazard.

Cautions

Your Smartphone is a high quality piece of equipment. Before operating, read all instructions and cautionary markings on (1) AC Adapter (2) Battery and (3) Product Using Battery.

- **Do not** use this equipment in an extreme environment where high temperature or high humidity exists.
- **Do not** abuse the equipment. Avoid striking, shaking or giving it a shock. When not using the unit, lay it down to avoid possible damage due to instability.
- **Do not** expose this equipment to rain or spilled beverages.
- **Do not** use unauthorized accessories.
- **Do not** disassemble the phone or its accessories. If service or repair is required, return the unit to an authorized service center. If the unit is disassembled, a risk of electric shock or fire may result.
- **Do not** short-circuit the battery terminals with metal items.

About this guide

This document is provided as a user guide to the O₂ Graphite and to this system only. O₂ Graphite is a trademark of the O₂ group of companies.

The latest version of the user guide can be found on our website: <http://SeeO2.com>.

Mandatory statements

We hereby declare that the O₂ Graphite is in conformity with all essential requirements of Directive 1999/5/EC.

Year of Manufacturing: 2006

A.3 Notices

Federal Communications Commission Statement

This device complies with Part 15 of the FCC Rules. Operation is subject to these two conditions:

- 1) This device may not cause harmful interference, and
- 2) This device must accept any interference received, including interference that may cause undesired operation.

This device and its antenna must not be co-located or operating in conjunction with any other antenna or transmitter.

This equipment has been tested and found to comply with the limits for a Class B digital device, pursuant to Part 15 of the FCC Rules. These limits are designed to provide reasonable protection against harmful interference in a residential installation. This equipment generates, uses and can radiate radio frequency energy and, if not installed and used in accordance with manufacturer's instructions, may cause harmful interference to radio communications. However, there is no guarantee that interference will not occur in a particular installation. If this equipment does cause harmful interference to radio or television reception, which can be determined by turning the equipment off and on, the user is encouraged to try to correct the interference by one or more of the following measures:

- Reorient or relocate the receiving antenna.
- Increase the separation between the equipment and receiver.
- Connect the equipment to an outlet on a circuit different from that to which the receiver is connected.
- Consult the dealer or an experienced radio/TV technician for help.

WARNING! The use of shielded cables for connection of the monitor to the graphics card is required to assure compliance with FCC regulations. Changes or modifications to this unit not expressly approved by the party responsible for compliance could void the user's authority to operate this equipment.

Canadian Department of Communications Statement

This digital apparatus does not exceed the Class B limits for radio noise emissions from digital apparatus set out in the Radio Interference Regulations of the Canadian Department of Communications.

This class B digital apparatus complies with Canadian ICES-003.

UL Safety Notices

Required for UL 1459 covering telecommunications (telephone) equipment intended to be electrically connected to a telecommunication network that has an operating voltage to ground that does not exceed 200V peak, 300V peak-to-peak, and 105V rms, and installed or used in accordance with the National Electrical Code (NFPA 70).

When using the Smartphone, basic safety precautions should always be followed to reduce the risk of fire, electric shock, and injury to persons, including the following:

- **Do not use** the Smartphone near water, for example, near a bath tub, wash bowl, kitchen sink or laundry tub, in a wet basement or near a swimming pool.
- **Do not use** the Smartphone during an electrical storm. There may be a remote risk of electric shock from lightning.
- **Do not use** the Smartphone in the vicinity of a gas leak.

Required for UL 1642 covering primary (non-rechargeable) and secondary (rechargeable) lithium batteries for use as power sources in products. These batteries contain metallic lithium, or a lithium alloy, or a lithium ion, and may consist of a single electrochemical cell or two or more cells connected in series, parallel, or both, that convert chemical energy into electrical energy by an irreversible or reversible chemical reaction.

- **Do not** dispose the Smartphone battery pack in a fire, as they may explode. Check with local codes for possible special disposal instructions to reduce the risk of injury to persons due to fire or explosion.
- **Do not** use power adapters or batteries from other devices to reduce the risk of injury to persons due to fire or explosion. Use only UL certified power adapters or batteries supplied by the manufacturer or authorized retailers.

Checklist of Regulatory Statement

15.21

You are cautioned that any changes or modifications not expressly approved in this manual could void your authorization to use the device.

CAUTION: Any changes or modifications not expressly approved by the party responsible for compliance could void the user's authority to operate the equipment.

Prohibition of co-location

This device must not be co-located or operating in conjunction with any other antenna or transmitter

15.105 Federal Communications Commission (FCC) Requirements, Part 15

This equipment has been tested and found to comply with the limits for a class B digital device, pursuant to part 15 of the FCC Rules. These limits are designed to provide reasonable protection against harmful interference in a residential installation.

This equipment generates, uses and can radiate radio frequency energy and, if not installed and used in accordance with the instructions, may cause harmful interference to radio communications. However, there is no guarantee that interference will not occur in a particular installation. If this equipment does cause harmful interference to radio or television reception, which can be determined by turning the equipment off and on, the user is encouraged to try to correct the interference by one or more of the following measures:

- Reorient or relocate the receiving antenna.
- Increase the separation between the equipment and receiver.
- Connect the equipment into an outlet on a circuit different from that to which the receiver is connected.
- Consult the dealer or an experienced radio/TV technician for help.

Regulatory information / Disclaimers

Installation and use of this Wireless LAN device must be in strict accordance with the instructions included in the user documentation provided with the product. Any changes or modifications (including the antennas) made to this device that are not expressly approved by the manufacturer may void the user's authority to operate the equipment. The manufacturer is not responsible for any radio or television interference caused by unauthorized modification of this device, or the substitution of the connecting cables and equipment other than manufacturer specified. It is the responsibility of the user to correct any interference caused by such unauthorized modification, substitution or attachment. Manufacturer and its authorized resellers or distributors will assume no liability for any damage or violation of government regulations arising from failing to comply with these guidelines.

CAUTION: To maintain compliance with FCC's RF exposure guidelines, this equipment should be installed and operated with minimum distance 20cm between the radiator and your body. Use on the supplied antenna. Unauthorized antenna, modification, or attachments could damage the transmitter and may violate FCC regulations.

MPE Statement (Safety Information)

Your device contains a low power transmitter. When device is transmitted it sends out Radio Frequency (RF) signal.

Safety Information

In order to maintain compliance with the FCC RF exposure guidelines, this equipment should be installed and operated with minimum distance 20cm between the radiator and your body. Use only with supplied antenna. Unauthorized antenna, modification, or attachments could damage the transmitter and may violate FCC regulations.

Caution Statement of the FCC Radio Frequency Exposure

This Wireless LAN radio device has been evaluated under FCC Bulletin OET 65C and found compliant to the requirements as set forth in CFR 47 Sections 2.1091, 2.1093, and 15.247(b)(4) addressing RF Exposure from radio frequency devices. The radiation output power of this Wireless LAN device is far below the FCC radio frequency exposure limits. Nevertheless, this device shall be used in such a manner that the potential for human contact during normal operation—as a mobile or portable device but use in a body-worn way is strictly prohibit. When using this device, a certain separation distance between antenna and nearby persons has to be kept to ensure RF exposure compliance. In order to comply with the RF exposure limits established in the ANSI C95.1 standards, the distance between the antennas and the user should not be less than 20cm.

Replaceable batteries

If an equipment is provided with a replaceable battery and if replacement by an incorrect type could result in an explosion (e.g. with some lithium batteries), the following applies:

- if the battery is placed in an OPERATOR ACCESS AREA, there shall be a marking close to the battery or a statement in both the operating and the servicing instructions;
- if the battery is placed elsewhere in the equipment, there shall be a marking close to the battery or a statement in the servicing instructions.

The marking or statement shall include the following or similar text:

**CAUTION
RISK OF EXPLOSION IF BATTERY IS REPLACED
BY AN INCORRECT TYPE.
DISPOSE OF USED BATTERIES ACCORDING
THE INSTRUCTIONS**

Compliance is checked by inspection.

Operator access with a tool

If a TOOL is necessary to gain access to an OPERATOR ACCESS AREA, either all other compartments within that area containing a hazard shall be inaccessible to the OPERATOR by the use of the same TOOL, or such compartments shall be marked to discourage OPERATOR access.

An acceptable marking for an electric shock hazard is (ISO 3864, No. 5036)

Equipment for restricted access locations

For equipment intended only for installation in a RESTRICTED ACCESS LOCATION, the installation instructions shall contain a statement to this effect.

Index

A

ActiveSync

- Copying files 54
- Installing 33

Alarm

- Setting 41

Answering calls 28

B

Battery

- Charging 16
- Inserting 15

Beam

- Bluetooth 66
- Picture 97
- Video clip 97

Bluetooth

- Beaming 66
- Creating a partnership 65
- DUN 68
- Headset 65
- Partnership 66
- Printer 67
- Receiving information 66
- Renaming device 66
- Security 67
- Synchronizing 66

C

Calendar

- Scheduling an appointment 91

Call barring 51

Calls

- Answering 28
- Emergency 26
- From Call History 24
- From Contacts 24
- From the Home screen 23
- Ignoring 28
- International 26
- Using speed dial 25

Connecting

- Smartphone to PC 33

Connections

- Dial-up 57
- GPRS 58
- Proxy 58
- VPN 58

Contacts

- Managing 89
- Viewing 87

D

Date

- Setting 41

Delete

- Pictures 97
- Video clips 97

Device lock 21

Dial-up connection 57

E

- E-mail accounts
 - Setting up 75
- E-mail messages
 - Composing 77
 - Downloading 78
 - Sending 77
 - Synchronizing 79
- Emergency calls 26
- Exchange Server
 - Synchronizing 36

F

- Features
 - Back 12
 - Bottom 13
 - Front 11
- File Explorer
 - Beaming files 55
 - Creating folders 55
 - Deleting files 55
 - Deleting folders 55
 - Moving files 55
 - Moving folders 55
 - Renaming files 55
 - Renaming folders 55
 - Sending a file by e-mail 55
 - Starting 55
 - Using 55
- Files
 - Copying 54
- Fixed dialing 50

H

- Hard Reset 20
- Home screen 18
 - Personalizing 41
 - Setting 97
 - Status indicator icons 19

I

- Indicators
 - Status 19
- Input modes
 - Changing 71
 - Multipress mode 72
 - Numeric mode 73
 - T9 mode 72
- Inserting
 - Battery 15
- Installing
 - ActiveSync 33
 - Battery 15
 - Java MIDlets
 - From a PC 103
 - From the Internet 103
 - Mini SD card 15
 - SIM card 14
 - Storage card 15
- International calls 26
- Internet Explorer Mobile 60, 62
 - Changing options 62

J

- Java MIDlets
 - Installing 103
 - Running 104

K

- Key lock 21
- Keypad
 - Locking 48
 - Unlocking 48

L

- Locking
 - SIM card 49

M

- Messaging
 - Changing options 76
 - Deleting accounts 76
 - E-mail 77
 - Inserting a signature 78
 - Managing accounts 76
 - Managing folders 79
 - MMS 80
 - Switching accounts 76
 - Text 77
- MIDIlets
 - Running 104
- Mini SD card
 - Installing 15
- MMS messaging
 - Accessing 80
 - Editing settings 80
 - Hiding recipient 82
 - Hiding sender 82
 - My Text 82
 - Preset text 82
 - Requesting delivery notice 82
 - Sending
 - Pictures 98

- Video clips 98
- Using templates 82
- MSN Hotmail 85
- MSN Messenger 83
- Multimedia player controls
 - Locking 48
 - Unlocking 48
- Multipress mode 72
 - Entering
 - Punctuation 73

N

- Numeric mode 73

P

- Partnership
 - Creating 33
- Personalizing
 - Home screen 41
- Phone
 - Back features 12
 - Bottom features 13
 - Front features 11
 - Restarting 51
 - Turning off 17
 - Turning on 17
- Phone settings
 - Call barring 51
 - Fixed dialing 50
- Pictures
 - Auto Correct 98
 - Beaming 97
 - Cropping 98
 - Default location 97
 - Deleting 97

- E-mailing 98
- Rotating 98
- Saving 98
- Sending by MMS 98
- Viewing 97
- Pictures and Videos
 - Editing a picture 98
 - Viewing a picture 97
- PIN
 - Changing 49
- PIN2
 - Changing 49
- Printer
 - Configuring 67
- Profiles 21
 - Changing settings 42
- Programs
 - File Explorer 55
 - Creating folders 55
 - Internet Explorer Mobile 60, 62
 - Java 103
 - MSN Hotmail 85
 - MSN Messenger 83
 - Pictures & Videos 96
 - Tasks 93
 - Windows Media Player 99

Q

- Quick List 21

R

- Rejecting voice calls 28
- Remote synchronization 38
- Restarting
 - Phone 51

S

- Scheduling
 - Synchronization 37
- Screen
 - Settings 40
- Security
 - Bluetooth 67
- Settings
 - Alarm 41
 - Date 41
 - Phone
 - Call barring 51
 - Fixed dialing 50
 - Profile 42
 - Time 41
- Settings screens 40
- Setting up
 - E-mail accounts 75
- SIM card
 - Installing 14
 - Locking 49
 - Unlocking 49
- SIM Manager 89
- Speed dial 25
 - Creating 25
- Start menu 20
- Status indicator icons 19
- Storage card
 - Installing 15
- Synchronizing
 - Creating a schedule 37
 - E-mail messages 79
 - Remotely 38
 - Using USB sync cable 35
 - With an Exchange Server 36
 - With a PC 34

T

- T9 mode 72
 - Entering
 - Punctuation 73
- Tasks 93
- Text
 - Changing case 73
 - Entering 71
 - New line 74
 - Plus sign 73
 - Punctuation 73
 - Space 73
 - Symbols 73
- Text messages
 - Composing 77
 - Sending 77
- Time
 - Setting 41

U

- UL Safety Notices 130
- Unlocking
 - keypad 48
 - Multimedia player controls 48
 - SIM card 49
- URL exception 59

V

- Video clips
 - Beaming 97
 - E-mailing 98
 - Sending by MMS 98

- Voice Commander
 - Voice Sensitivity 111
- Voice mail
 - Retrieving 27

W

- Windows Media Player 99
- Wireless Manager 21